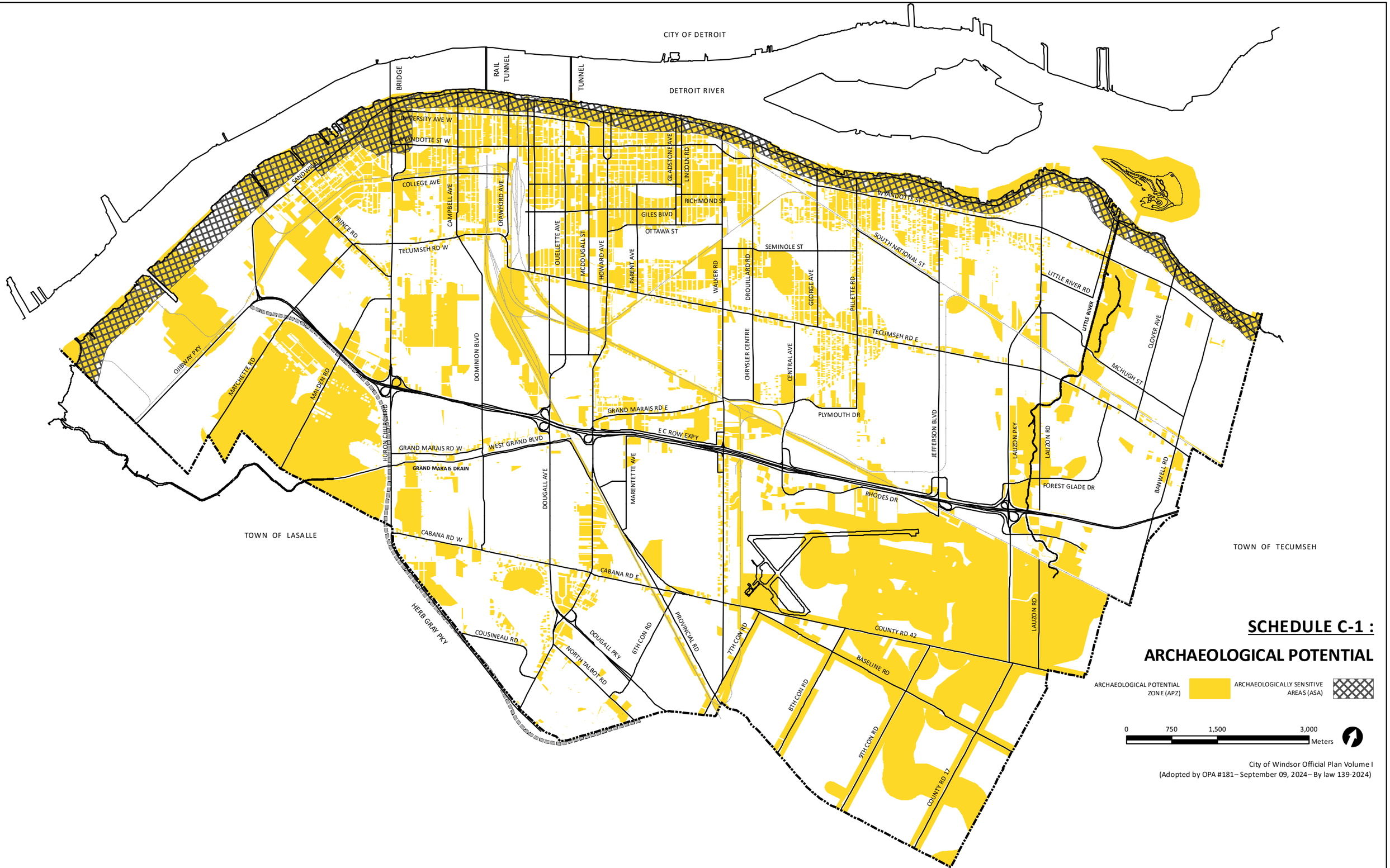

SCHEDULE C-1 :

ARCHAEOLOGICAL POTENTIAL

City of Windsor Official Plan Volume I
(Adopted by OPA #181– September 09, 2024– By law 139-2024)