

January 13<sup>th</sup>, 2022

**RE: APPROVAL POLL – DEADLINE EXTENDED  
Traffic Calming Plan – Pillette Rd (Tecumseh Rd to Plymouth Dr)**

Dear Resident,

We heard your concerns about the traffic safety on Pillette Road. As a result a Public Information Centre (PIC) was held to present a draft traffic calming plan to the public for feedback on Thursday June 17, 2021. At that meeting we heard that radar speed feedback signs were important to the public. We have added radar speed feedback signs as a traffic calming measure and placed them at two locations based on the cut through traffic. Below are the main features for traffic calming:

<b>Traffic Calming Features</b>	
<ul style="list-style-type: none"><li>• Pedestrian Crossover in between Somme Ave and Adstoll Ave</li></ul>	<ul style="list-style-type: none"><li>• Extending areas where parking is allowed</li></ul>
<ul style="list-style-type: none"><li>• Landscape Medians in between Grand Marais Rd and Plymouth Dr</li></ul>	<ul style="list-style-type: none"><li>• Install a larger Checkerboard Sign</li></ul>
	<ul style="list-style-type: none"><li>• Install Radar Speed Feedback Signs</li></ul>
<b>Total Estimated Cost for Traffic Calming: \$408,384.59</b>	

The plan will be brought forward to Council for consideration if the required level of residential approval described below is reached:

- A minimum of 50% of the households and commercial properties must respond within the polling area, and from this 60% must indicate their support for the Traffic Calming Plan.

**Project related information including this document will be maintained on the City website at [www.citywindsor.ca](http://www.citywindsor.ca), search word: traffic calming.**

**To determine the level of support, we are asking neighbourhood residents and property owners to respond by calling 311 and;**

- Identify that you are calling about the Pillette Road traffic calming plan
- Provide your name and address
- Indicate whether you support the traffic calming plan

The City's 311 Call Centre is open from 8:00 a.m. to 5:00 p.m., Monday to Friday. The survey will be open until **January 31, 2022**. (Only one vote per household will be considered).

**If you would like to submit your response online, please visit our online survey at <https://tinyurl.com/surveypillette>.**

If you have further comments or questions on this project please do not hesitate to contact Awele Nwaesei, Transportation Planning Coordinator, at 519-255-6267, ext. 6831 at your convenience.

Yours truly,

Jeff Hagan, P. Eng, PTOE  
Transportation Planning Senior Engineer  
JH/an

Attachment

C.c. Chief Building Official

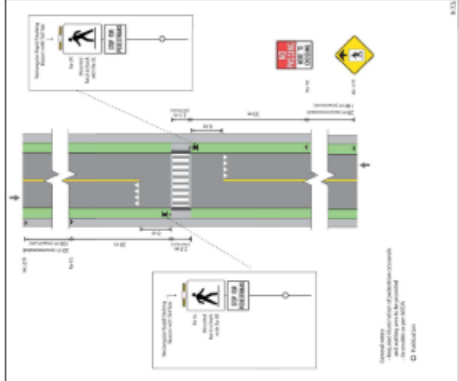

**Example Type C PXC**

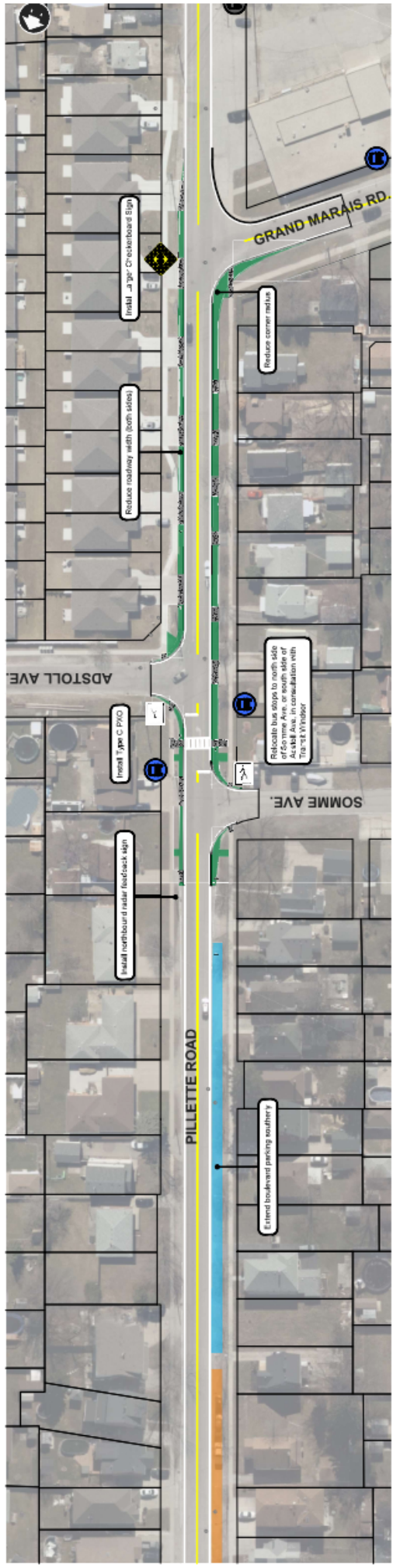

**PILLETTE ROAD STUDY AREA - PROPOSED MODIFICATIONS**

**TRAFFIC CALMING STUDY**

**Figure 2**

PROPOSED GRASS / LANDSCAPING

PEDESTRIAN CROSSOVER LEVEL 2 TYPE C

TRANSIT BUS STOP (EXISTING AND PLANNED RESTRICTURED SERVICE)

TRANSIT BUS STOP (EXISTING SERVICE ONLY)

PARKING ALLOWED (EXISTING)

PARKING ALLOWED (PROPOSED)

SCALE: 1:500

PROJECT NUMBER: 20-2933

DATE: October 2021

**DILLON CONSULTING**



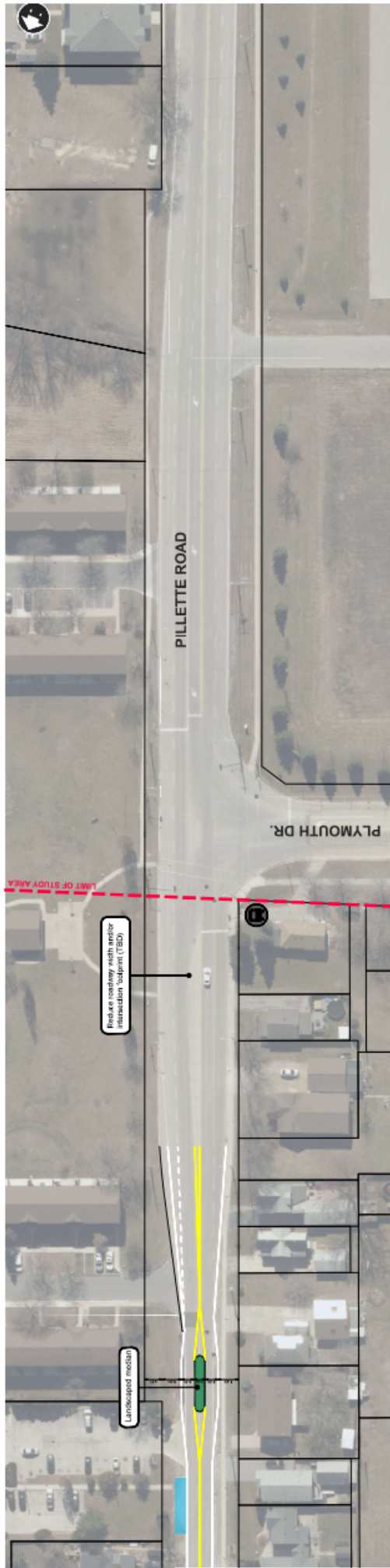
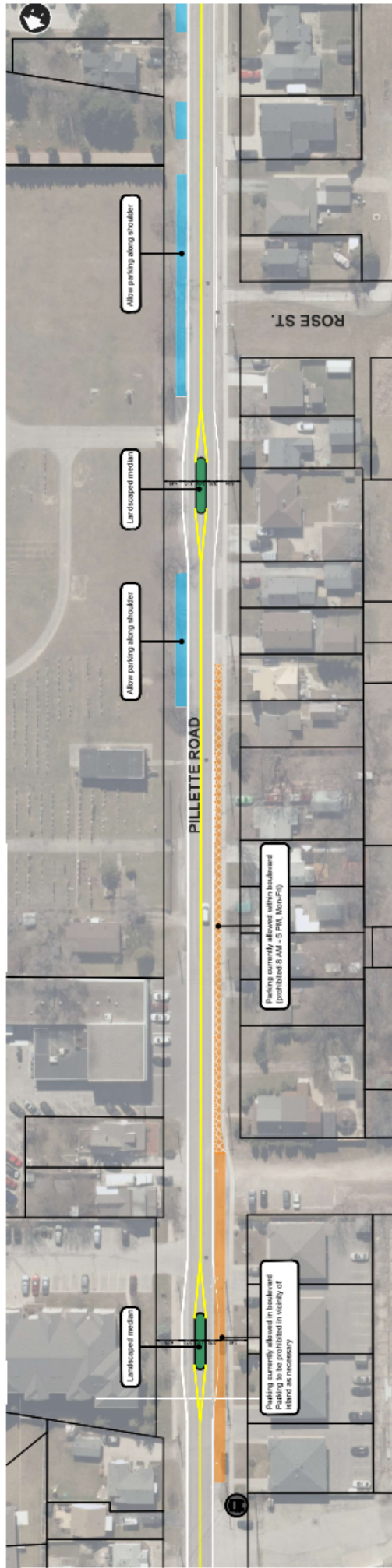

**PILLETTE ROAD STUDY AREA - PROPOSED MODIFICATIONS**

**TRAFFIC CALMING STUDY**  
**Figure 3**

PROJECT NUMBER: 20-2003      DATE: October 2024      SCALE: 1:500

PROPOSED GRASS / LANDSCAPING

PEDESTRIAN CROSSOVER LEVEL 2 TYPE C

TRANSIT BUS STOP (EXISTING AND PLANNED RESTRUCTURED SERVICE)

TRANSIT BUS STOP (EXISTING SERVICE ONLY)

PARKING ALLOWED (EXISTING)

PARKING ALLOWED (PROPOSED)

DALLON CONSULTING