

June 1, 2022

**RE: APPROVAL POLL
Traffic Calming Plan – Matchette Road (Broadway Street to Sprucewood Avenue)**

Dear Resident,

We heard your concerns about the traffic safety on Matchette Road. As a result, a Public Information Centre (PIC) was held to present a draft traffic calming plan to the public for feedbacks on Tuesday February 1, 2022. Below are the main features for traffic calming that we have proposed:

| Traffic Calming Features | |
|--|---|
| <ul style="list-style-type: none">• Radar Feedback Signs | <ul style="list-style-type: none">• Downstream of both the North and Southbound traffic on Matchette Road |
| <ul style="list-style-type: none">• Peripheral Transverse Bars | <ul style="list-style-type: none">• Installed near:<ul style="list-style-type: none">i. Sprucewood and Matchette Road Intersectionii. Chappus Street and Matchette Road Intersection |
| Total Estimated Cost for Traffic Calming: \$30,000 | |

The plan will be brought forward to Council for consideration if the required level of residential approval described below is reached:

- A minimum of 50% of the households and commercial properties must respond within the polling area, and from this 60% must indicate their support for the Traffic Calming Plan.

Project related information including this document will be maintained on the City website at www.citywindsor.ca, search word: traffic calming.

To determine the level of support, we are asking neighborhood residents and property owners to respond by completing our survey online at <https://tiny.one/matchettesurvey>.

Alternatively, you can vote by calling 311:

- Identify that you are calling about the Matchette Road traffic calming plan
- Provide your name and address
- Indicate whether you support the traffic calming plan

Note that the City's 311 Call Centre is open from 8:00 a.m. to 5:00 p.m., Monday to Friday. The survey will be open until **July 3, 2022** (Only one vote per household will be considered).

If you have further comments or questions on this project, please do not hesitate to contact Seun Daniel Oluwajana, Transportation Planning Coordinator, at 519-255-6267, ext. 6463 at your convenience.

Yours Truly,
Jeff Hagan, P. Eng, PTOE
Transportation Planning Senior Engineer
cc: Chief Building Official, Ward 1 Councilor

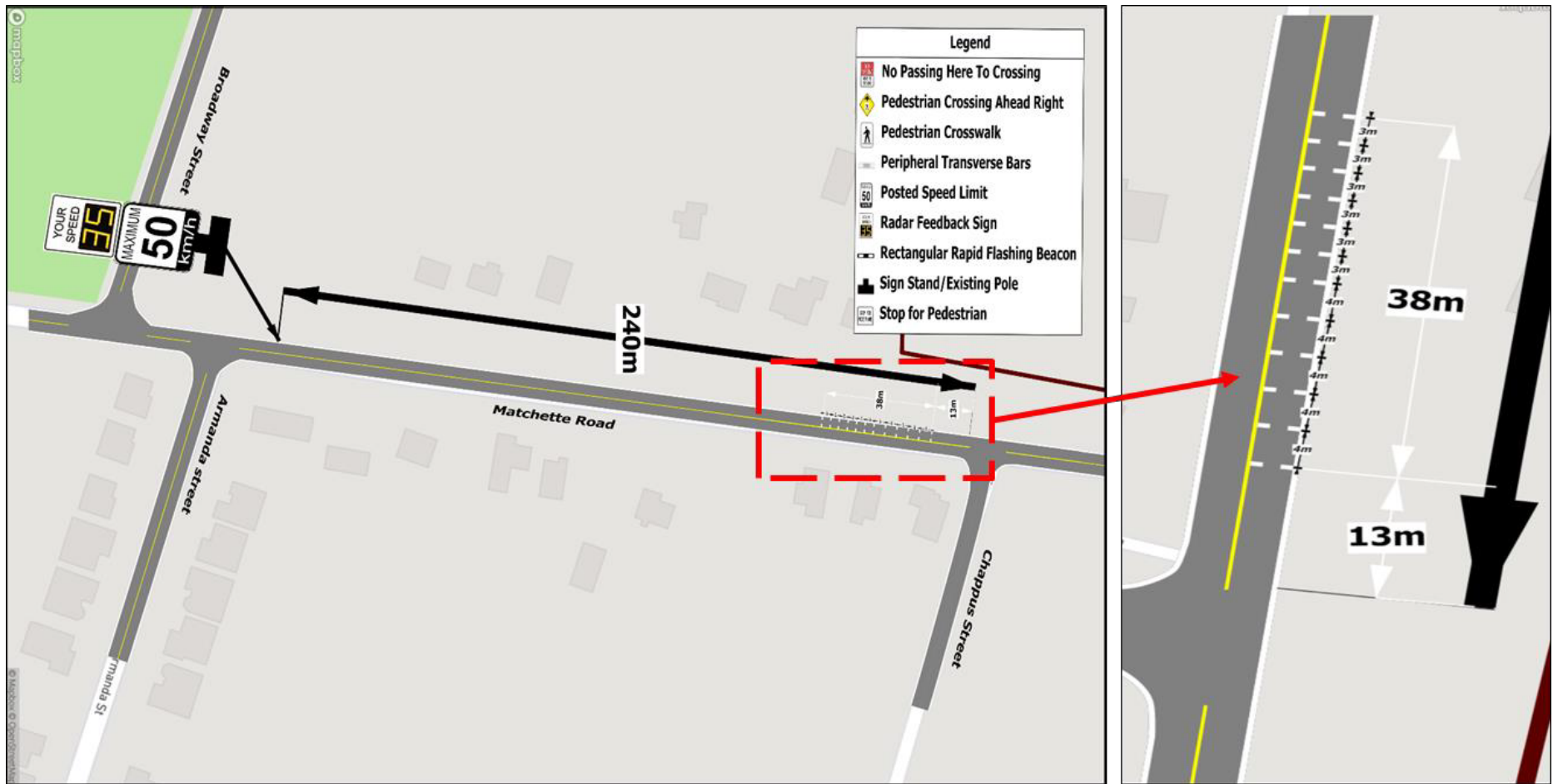

Figure 1. Matchette Road at Chappus Street

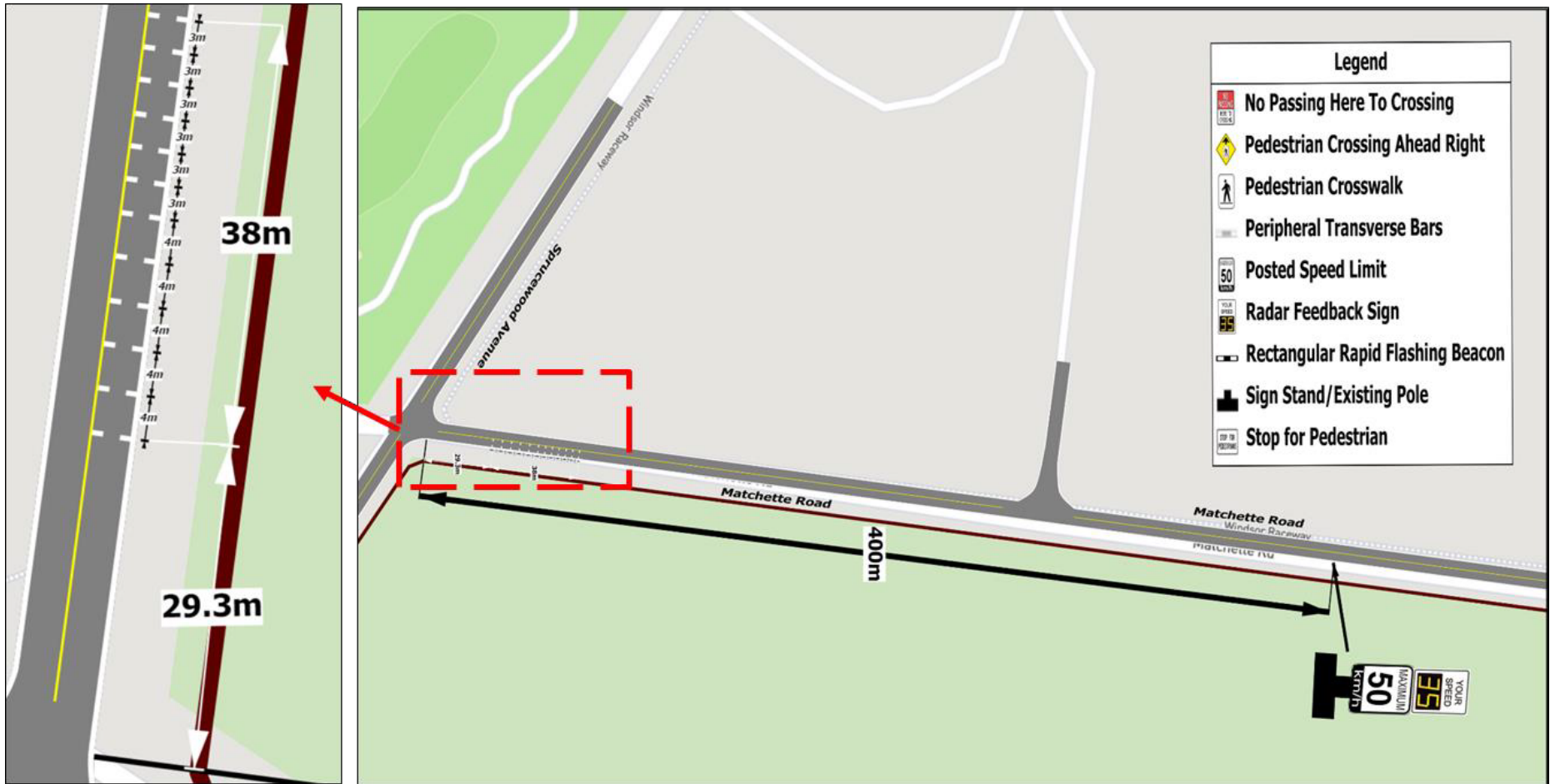

Figure 2. Matchette Road at Sprucewood Avenue

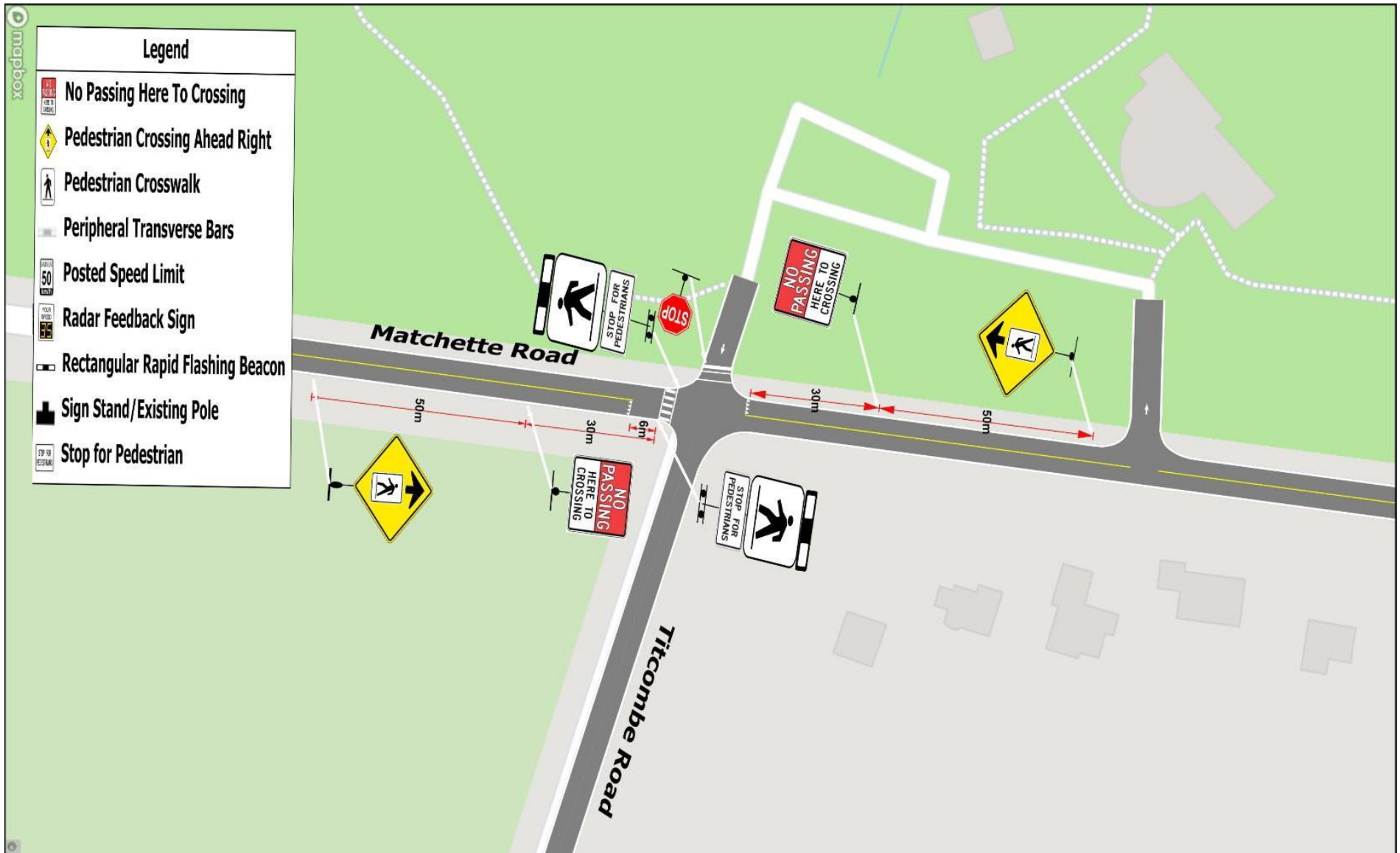

Figure 3. Level 2 Type C Pedestrian Crossover at Titcombe and Matchette Road (Future Development)