

MATCH LINE STA. 10+160

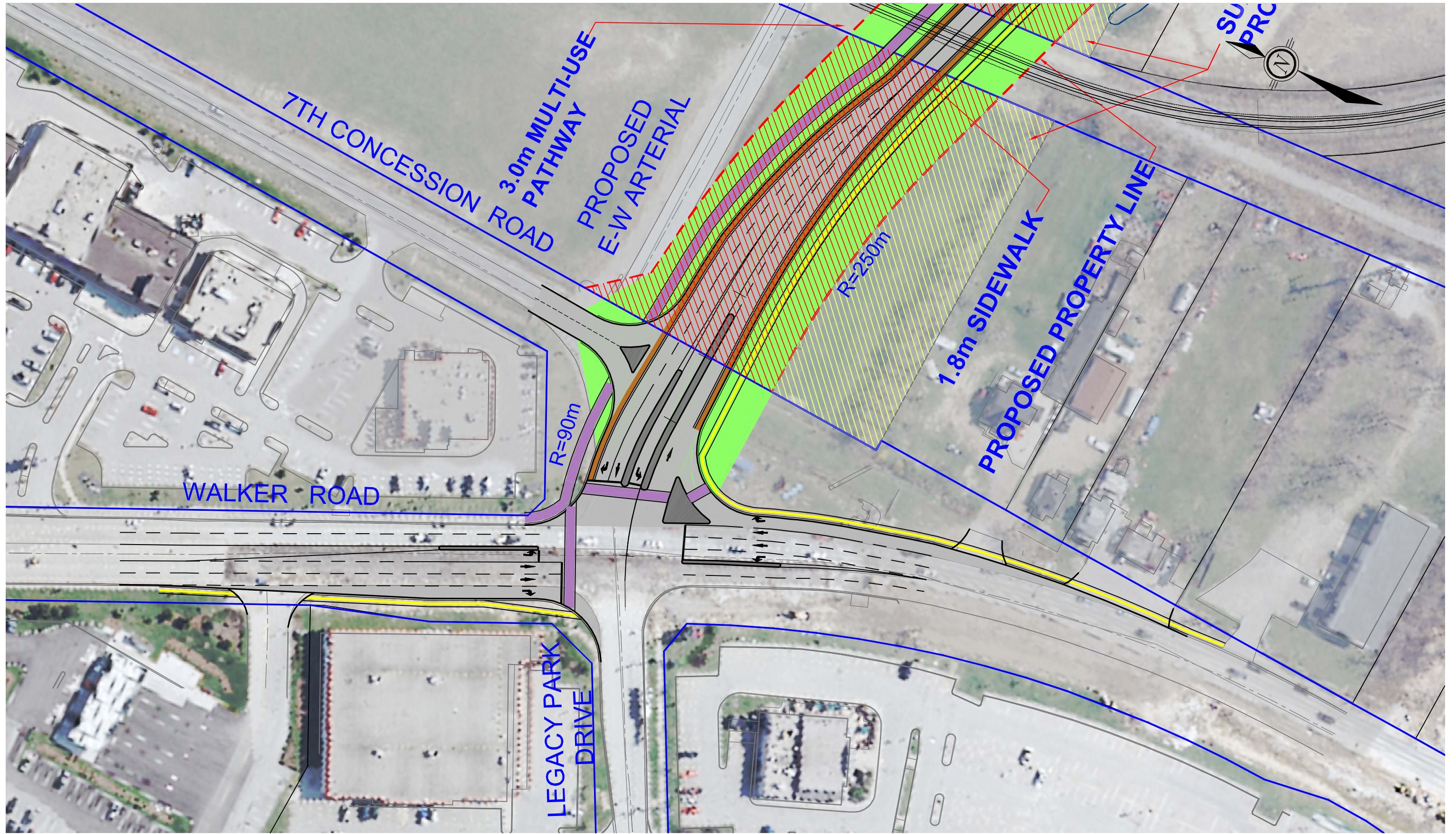

LEGEND:	
	POTENTIAL PROPERTY REQUIRED
	PROPOSED PROPERTY LINE
	EXISTING RIGHT-OF-WAY
	EXISTING PROPERTY LINE
	PROPOSED ROAD
	RAISED MEDIAN
	PAVED SHOULDER
	LANDSCAPE AREA
	MULTI-USE TRAIL
	SIDEWALK
	BIKE LANE
	NATURAL HERITAGE SYSTEM

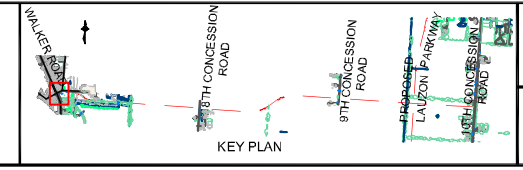

E-W ARTERIAL AND WALKER ROAD
 LAUZON PARKWAY IMPROVEMENTS CLASS
 ENVIRONMENTAL ASSESSMENT STUDY

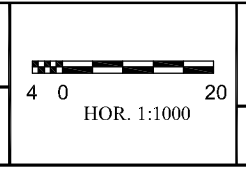
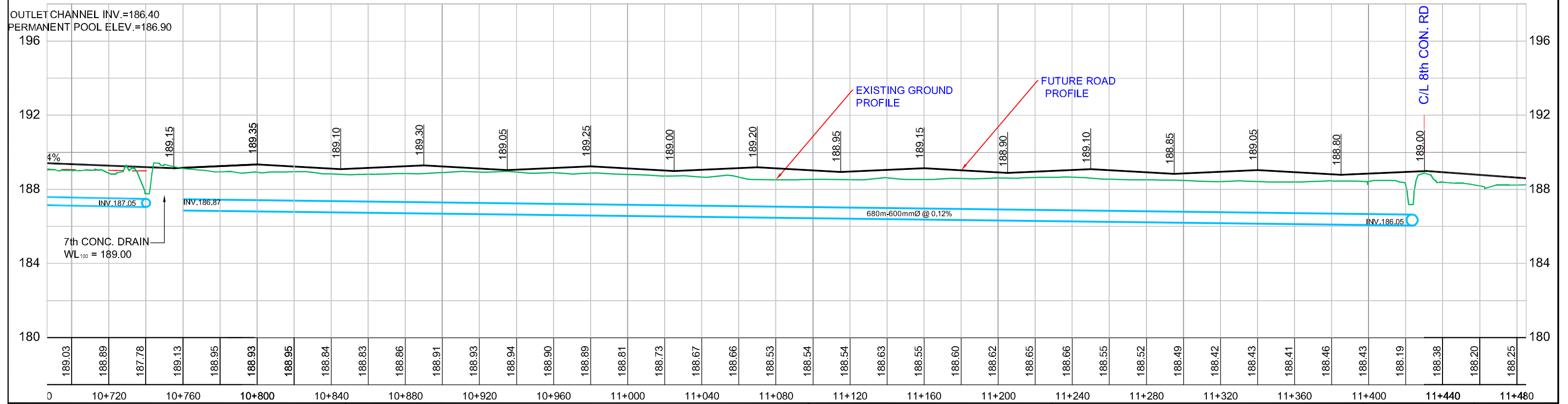
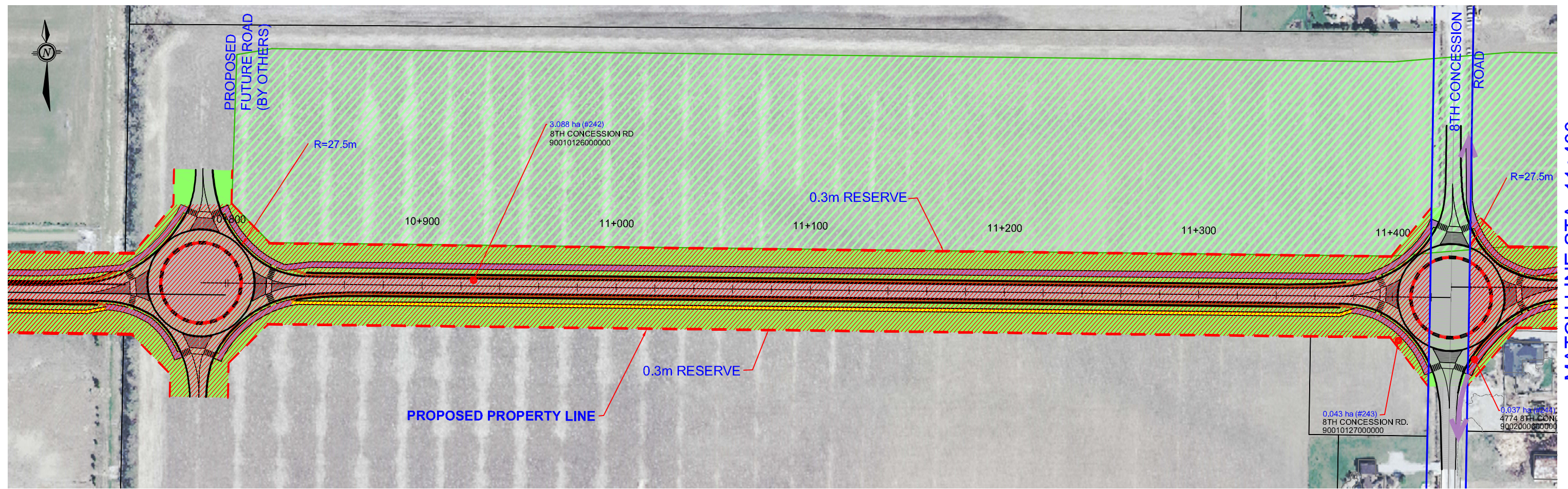

PLATE
1a
 JANUARY 2014

MATCH LINE STA. 10+700

MATCH LINE STA. 11+400



LEGEND:

	POTENTIAL PROPERTY REQUIRED		PROPOSED ROAD		BIKE LANE
	PROPOSED PROPERTY LINE		RAISED MEDIAN		NATURAL HERITAGE SYSTEM
	EXISTING RIGHT-OF-WAY		PAVED SHOULDER		EXISTING GROUND PROFILE
	EXISTING PROPERTY LINE		LANDSCAPE AREA		FUTURE ROAD PROFILE
			MULTI-USE TRAIL		STORM SEWER PROFILE
			SIDEWALK		RELOCATED DRAIN



E-W ARTERIAL
FROM STA 10+700 TO STA 11+400

LAUZON PARKWAY IMPROVEMENTS CLASS ENVIRONMENTAL ASSESSMENT STUDY

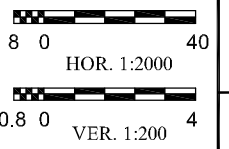
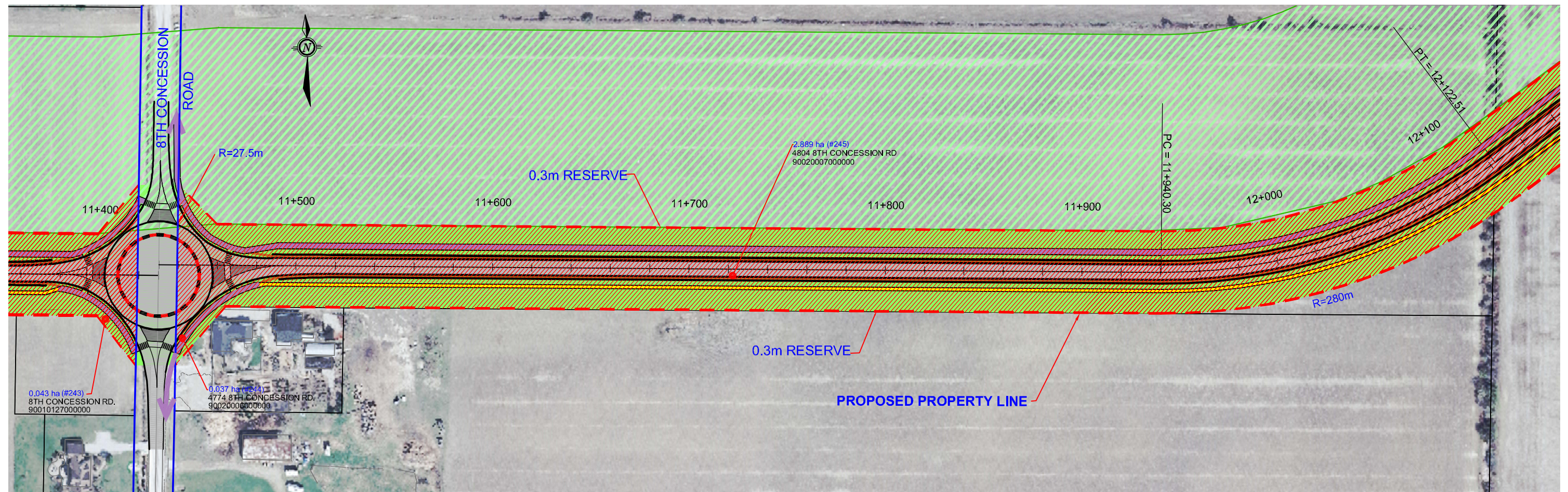
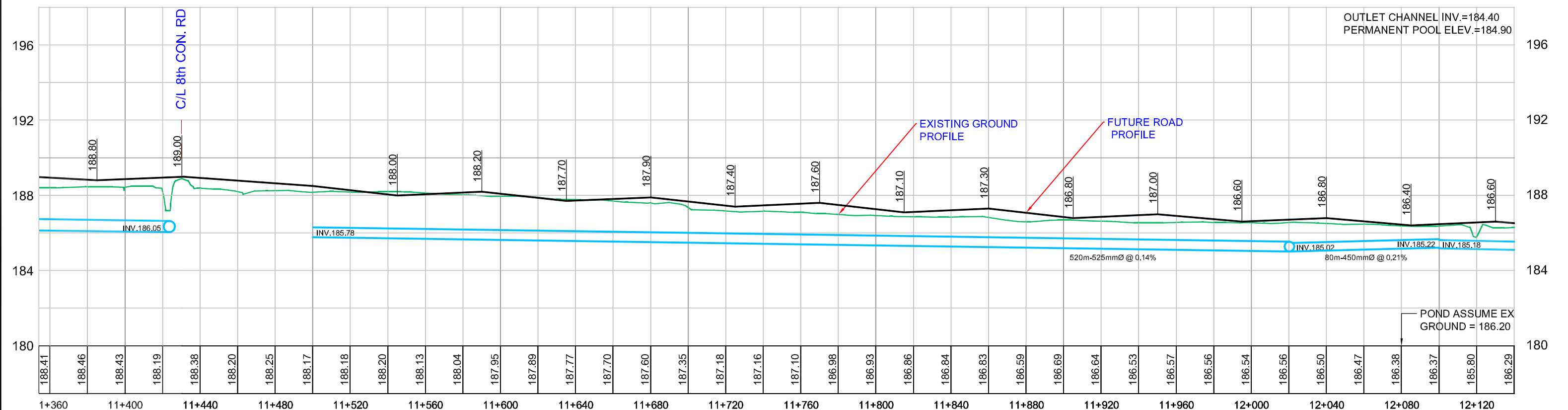

PLATE
2
JANUARY 2014

MATCH LINE STA. 11+400



MATCH LINE STA. 12+100



LEGEND:

	POTENTIAL PROPERTY REQUIRED		PROPOSED ROAD		BIKE LANE
	PROPOSED PROPERTY LINE		RAISED MEDIAN		NATURAL HERITAGE SYSTEM
	EXISTING RIGHT-OF-WAY		PAVED SHOULDER		EXISTING GROUND PROFILE
	EXISTING PROPERTY LINE		LANDSCAPE AREA		FUTURE ROAD PROFILE
			MULTI-USE TRAIL		STORM SEWER PROFILE
			SIDEWALK		RELOCATED DRAIN



E-W ARTERIAL
FROM STA 11+400 TO STA 12+100

LAUZON PARKWAY IMPROVEMENTS CLASS ENVIRONMENTAL ASSESSMENT STUDY

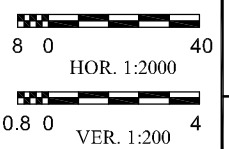
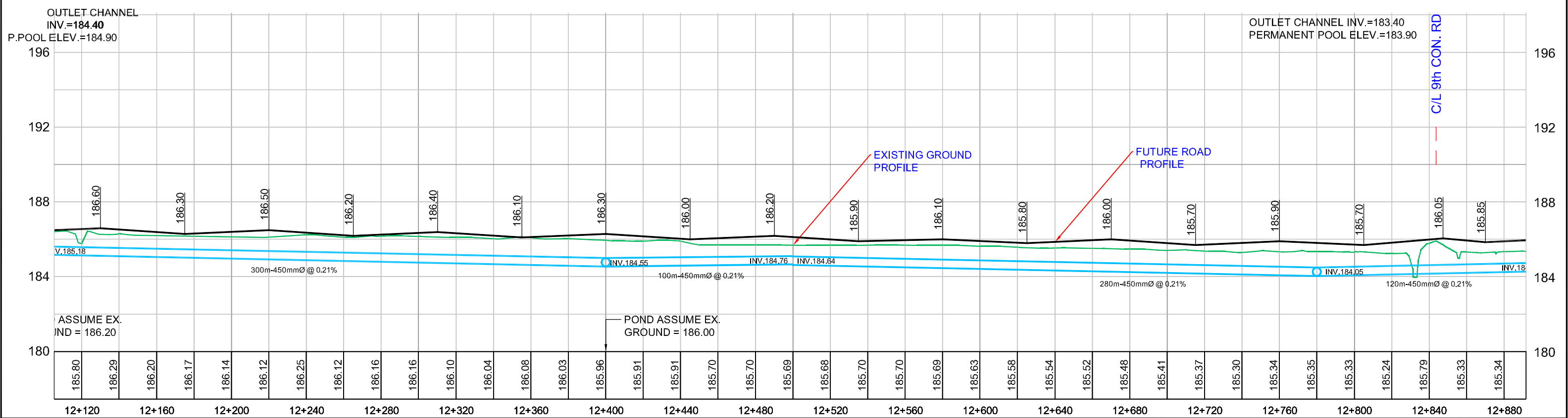

PLATE
3
JANUARY 2014

MATCH LINE STA. 12+100



MATCH LINE STA. 12+800



LEGEND:

- POTENTIAL PROPERTY REQUIRED
- PROPOSED PROPERTY LINE
- EXISTING RIGHT-OF-WAY
- EXISTING PROPERTY LINE
- PROPOSED ROAD
- RAISED MEDIAN
- PAVED SHOULDER
- LANDSCAPE AREA
- MULTI-USE TRAIL
- SIDEWALK
- BIKE LANE
- NATURAL HERITAGE SYSTEM
- EXISTING GROUND PROFILE
- FUTURE ROAD PROFILE
- STORM SEWER PROFILE
- RELOCATED DRAIN



E-W ARTERIAL
FROM STA 12+100 TO STA 12+800

LAUZON PARKWAY IMPROVEMENTS CLASS
ENVIRONMENTAL ASSESSMENT STUDY

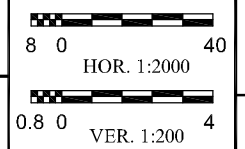
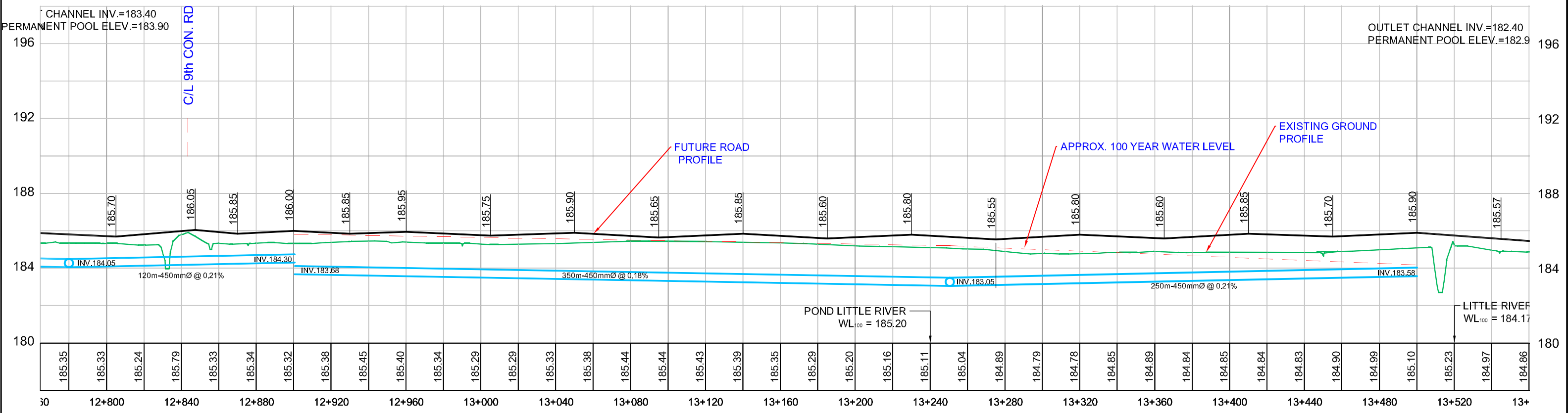
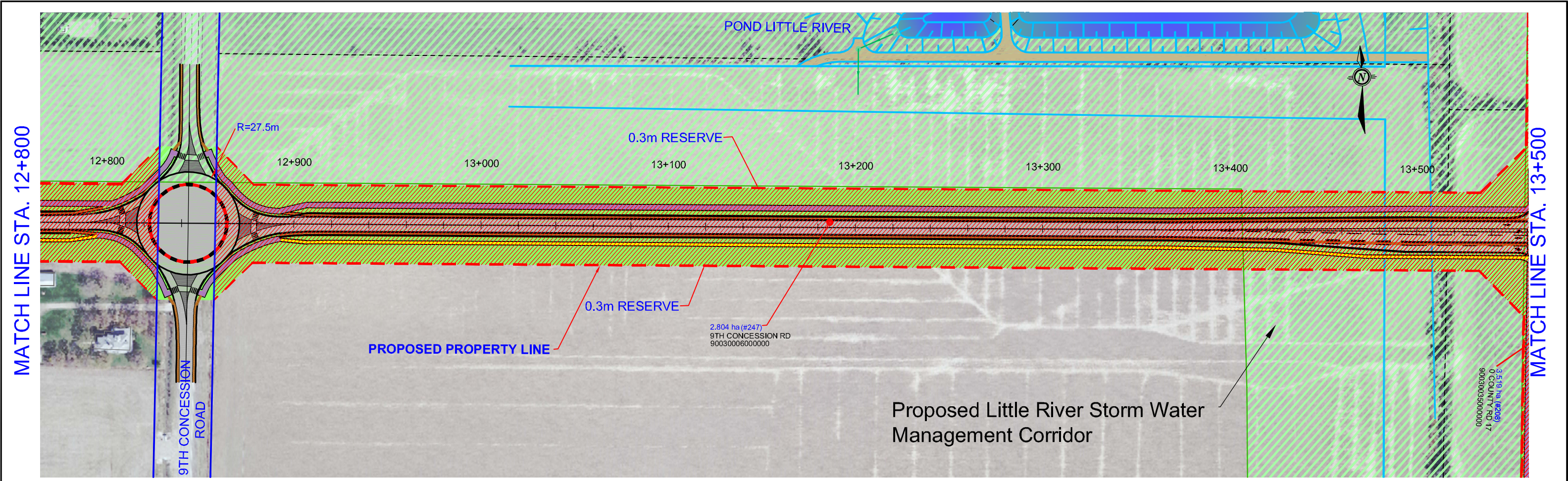
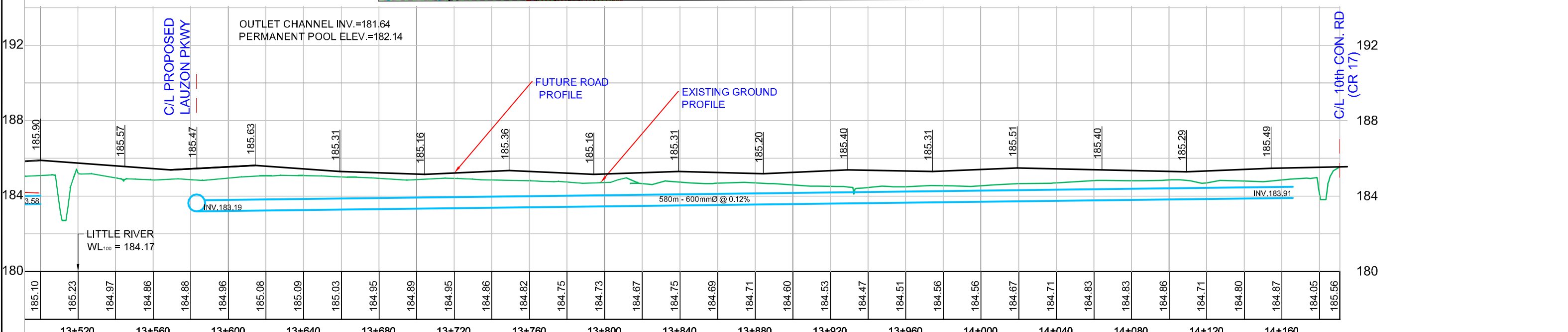
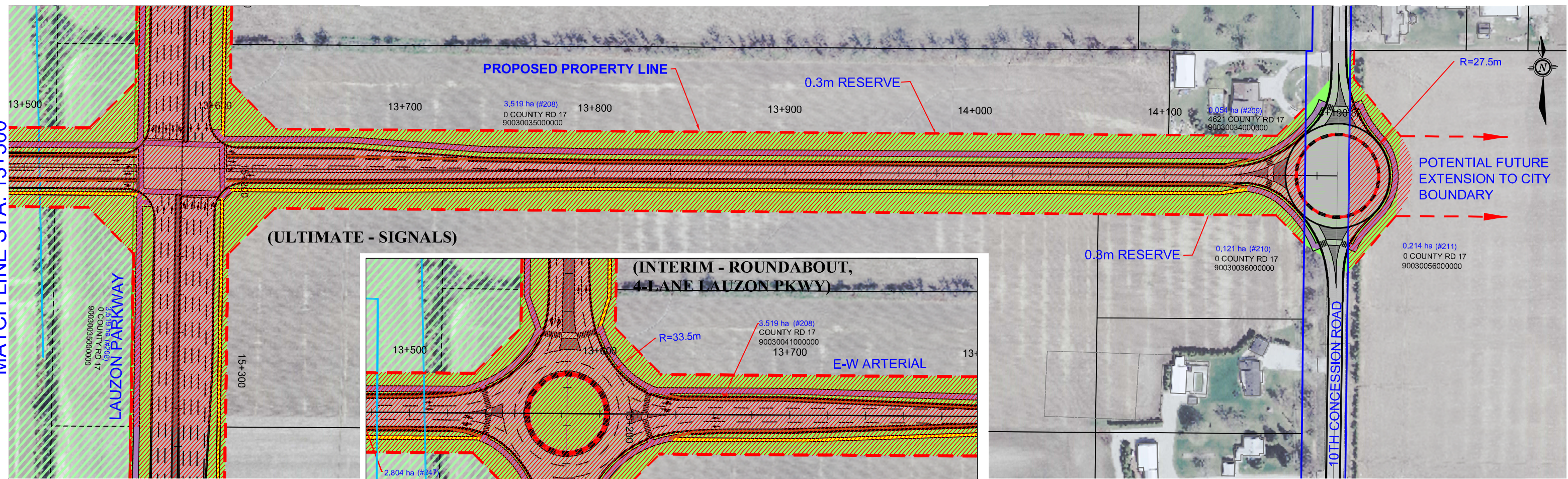

PLATE
4
JANUARY 2014



MATCH LINE STA. 13+500



LEGEND:

	POTENTIAL PROPERTY REQUIRED		PROPOSED PROPERTY LINE		EXISTING RIGHT-OF-WAY		EXISTING PROPERTY LINE		PROPOSED ROAD		RAISED MEDIAN		PAVED SHOULDER		LANDSCAPE AREA		MULTI-USE TRAIL		SIDEWALK		BIKE LANE		NATURAL HERITAGE SYSTEM		EXISTING GROUND PROFILE		FUTURE ROAD PROFILE		STORM SEWER PROFILE		RELOCATED DRAIN
--	-----------------------------	--	------------------------	--	-----------------------	--	------------------------	--	---------------	--	---------------	--	----------------	--	----------------	--	-----------------	--	----------	--	-----------	--	-------------------------	--	-------------------------	--	---------------------	--	---------------------	--	-----------------



**E-W ARTERIAL
FROM STA 13+500 TO STA 14+190.82**

**LAUZON PARKWAY IMPROVEMENTS CLASS
ENVIRONMENTAL ASSESSMENT STUDY**

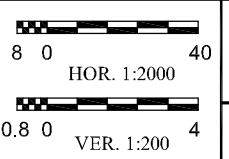

PLATE
6
JANUARY 2014