

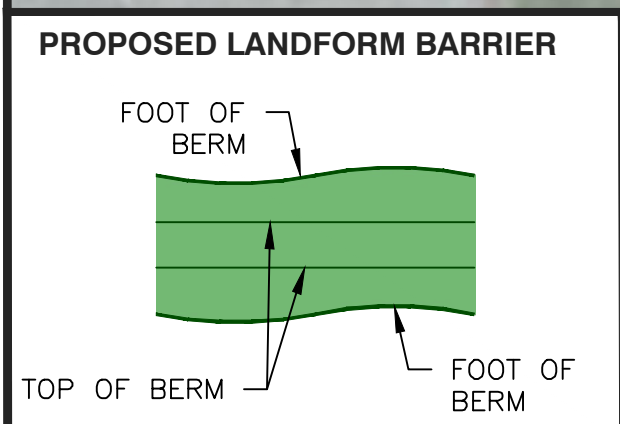

LEGEND

	ASPHALT PAVEMENT (ROAD)		PROPERTY ACQUISITION BOUNDARY
	COLOURED CONCRETE PAVEMENT (ROAD)		LANDFORM BARRIER EASEMENT BOUNDARY
	CONCRETE DRIVEWAY & SIDEWALK		UTILITY EASEMENT BOUNDARY
	ASPHALT DRIVEWAY		TREE REMOVAL
	STAMPED CONCRETE (MATCH EXISTING COLOUR & TEXTURE)		OPPORTUNITY FOR NEW TREE PLANTINGS (LOCATION AND QUANTITY TO BE CONFIRMED THROUGH CONSULTATION WITH LANDOWNER)
	BRICK PAVERS (REMOVE & REPLACE)		EXISTING TREES TO REMAIN



DETAILED LANDFORM BARRIER, LANDSCAPE, STREETLIGHT AND UTILITY DESIGN IS UNDERWAY AND ADDITIONAL TREE TRIMMING WILL BE REQUIRED TO ACCOMMODATE LANDFORM BARRIER CONSTRUCTION AND INSTALLATION OF THE PROPOSED AERIAL POWER DISTRIBUTION LINE.

**Riverside Drive Vista
Phase 2A
Reconstruction**
(Ford Boulevard to St. Rose Avenue)
Public Information Centre
in the City of Windsor

File Location: c:\pwworking\directory\projects\2018\187260\187260-02-pic-figs-2022.dwg February, 16, 2022 10:15 AM

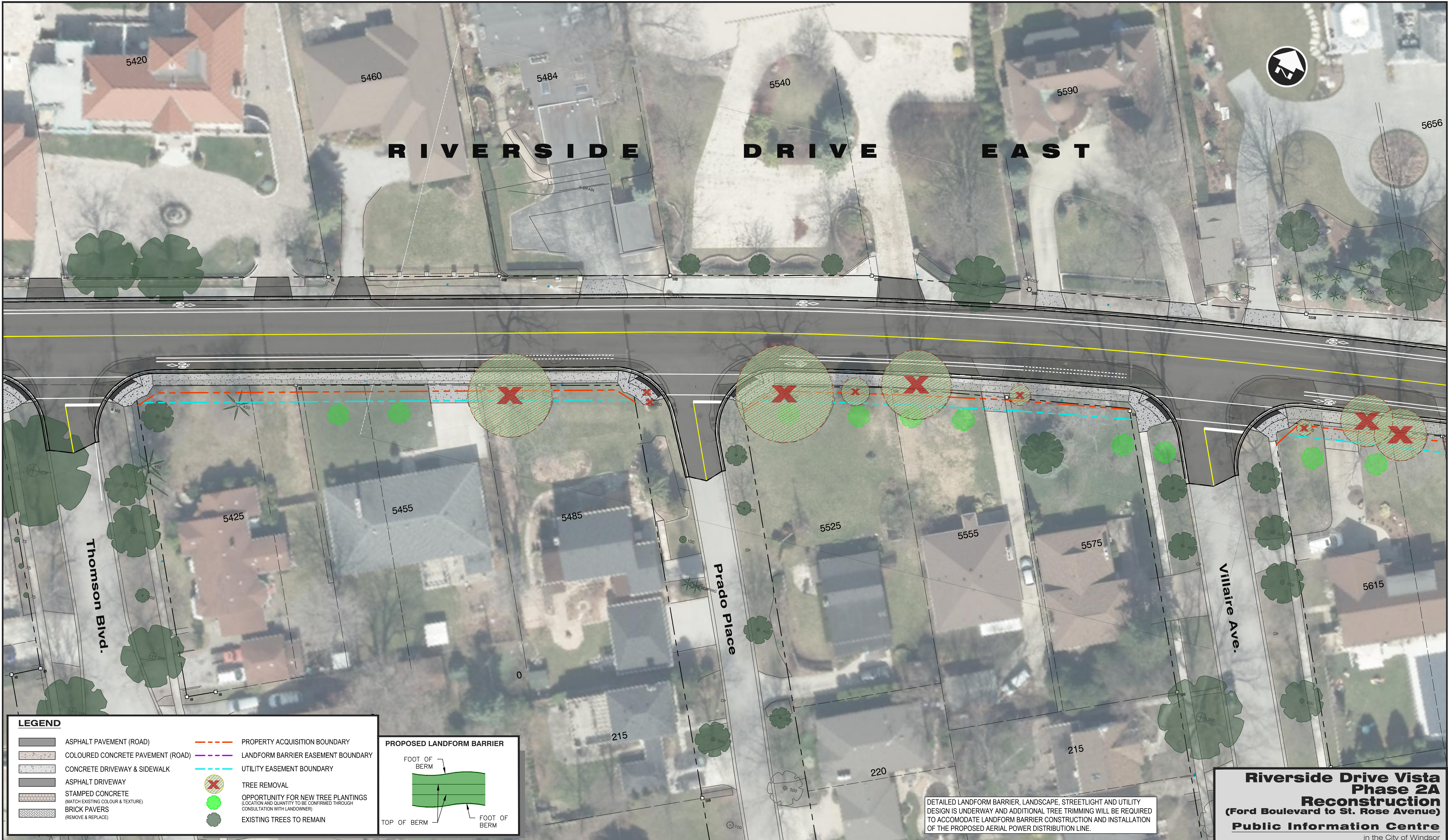

LEGEND

- ASPHALT PAVEMENT (ROAD)
- COLOURED CONCRETE PAVEMENT (ROAD)
- CONCRETE DRIVEWAY & SIDEWALK
- ASPHALT DRIVEWAY
- STAMPED CONCRETE (MATCH EXISTING COLOUR & TEXTURE)
- BRICK PAVERS (REMOVE & REPLACE)
- PROPERTY ACQUISITION BOUNDARY
- LANDFORM BARRIER EASEMENT BOUNDARY
- UTILITY EASEMENT BOUNDARY
- TREE REMOVAL
- OPPORTUNITY FOR NEW TREE PLANTINGS (LOCATION AND QUANTITY TO BE CONFIRMED THROUGH CONSULTATION WITH LANDOWNER)
- EXISTING TREES TO REMAIN

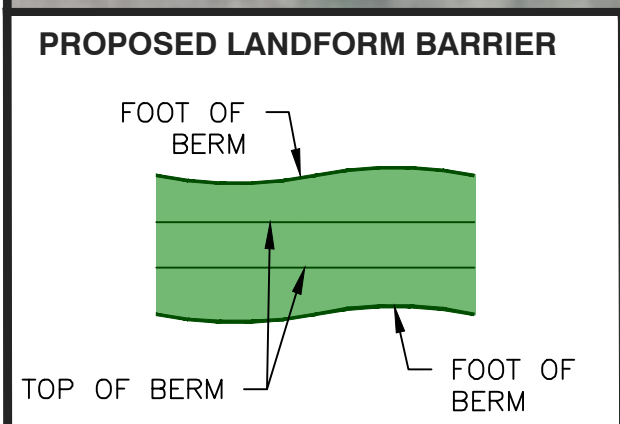

DETAILED LANDFORM BARRIER, LANDSCAPE, STREETLIGHT AND UTILITY DESIGN IS UNDERWAY AND ADDITIONAL TREE TRIMMING WILL BE REQUIRED TO ACCOMMODATE LANDFORM BARRIER CONSTRUCTION AND INSTALLATION OF THE PROPOSED AERIAL POWER DISTRIBUTION LINE.

**Riverside Drive Vista
Phase 2A
Reconstruction**
(Ford Boulevard to St. Rose Avenue)
Public Information Centre
in the City of Windsor

File Location: c:\pwworking\directory\projects\2018\187260\187260-02-pic-figs-2022.dwg February, 16, 2022 10:19 AM

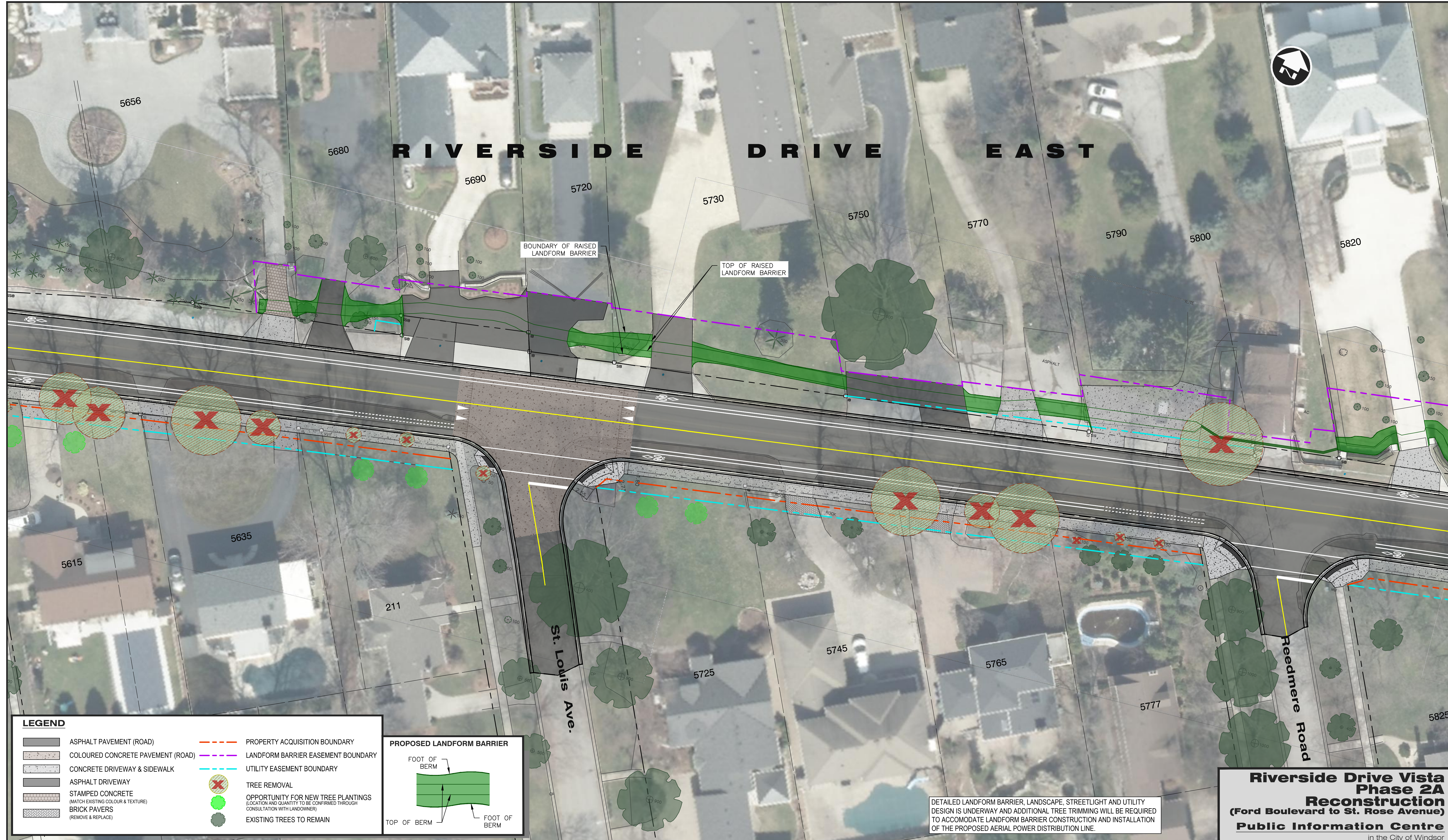

LEGEND

	ASPHALT PAVEMENT (ROAD)		PROPERTY ACQUISITION BOUNDARY
	COLOURED CONCRETE PAVEMENT (ROAD)		LANDFORM BARRIER EASEMENT BOUNDARY
	CONCRETE DRIVEWAY & SIDEWALK		UTILITY EASEMENT BOUNDARY
	ASPHALT DRIVEWAY		TREE REMOVAL
	STAMPED CONCRETE (MATCH EXISTING COLOUR & TEXTURE)		OPPORTUNITY FOR NEW TREE PLANTINGS (LOCATION AND QUANTITY TO BE CONFIRMED THROUGH CONSULTATION WITH LANDOWNER)
	BRICK PAVERS (REMOVE & REPLACE)		EXISTING TREES TO REMAIN

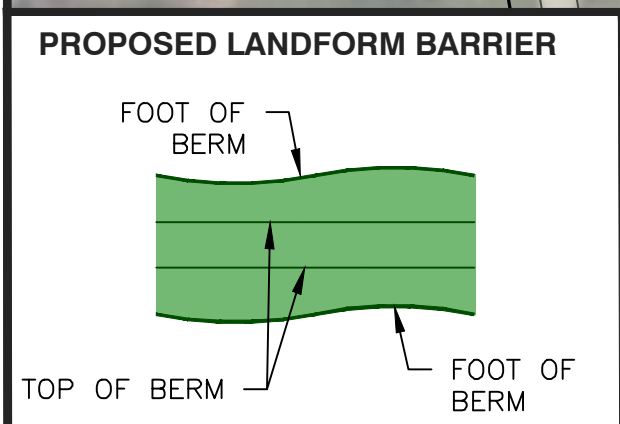

DETAILED LANDFORM BARRIER, LANDSCAPE, STREETLIGHT AND UTILITY DESIGN IS UNDERWAY AND ADDITIONAL TREE TRIMMING WILL BE REQUIRED TO ACCOMMODATE LANDFORM BARRIER CONSTRUCTION AND INSTALLATION OF THE PROPOSED AERIAL POWER DISTRIBUTION LINE.

**Riverside Drive Vista
Phase 2A
Reconstruction**
(Ford Boulevard to St. Rose Avenue)
Public Information Centre
in the City of Windsor



RIVERSIDE DRIVE EAST



LEGEND

	ASPHALT PAVEMENT (ROAD)		PROPERTY ACQUISITION BOUNDARY
	COLOURED CONCRETE PAVEMENT (ROAD)		LANDFORM BARRIER EASEMENT BOUNDARY
	CONCRETE DRIVEWAY & SIDEWALK		UTILITY EASEMENT BOUNDARY
	ASPHALT DRIVEWAY		TREE REMOVAL
	STAMPED CONCRETE (MATCH EXISTING COLOUR & TEXTURE)		OPPORTUNITY FOR NEW TREE PLANTINGS (LOCATION AND QUANTITY TO BE CONFIRMED THROUGH CONSULTATION WITH LANDOWNER)
	BRICK PAVERS (REMOVE & REPLACE)		EXISTING TREES TO REMAIN

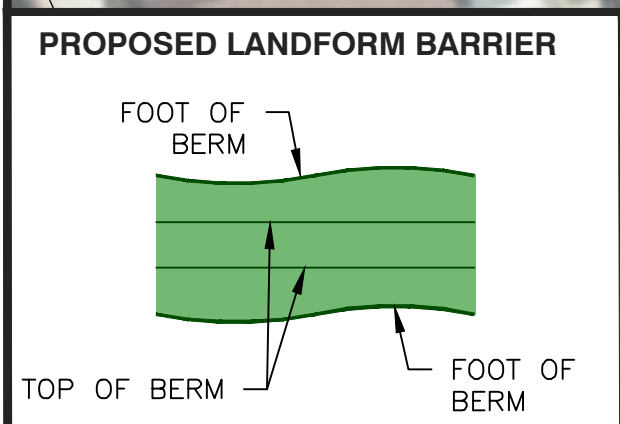

DETAILED LANDFORM BARRIER, LANDSCAPE, STREETLIGHT AND UTILITY DESIGN IS UNDERWAY AND ADDITIONAL TREE TRIMMING WILL BE REQUIRED TO ACCOMMODATE LANDFORM BARRIER CONSTRUCTION AND INSTALLATION OF THE PROPOSED AERIAL POWER DISTRIBUTION LINE.

**Riverside Drive Vista
Phase 2A
Reconstruction**
(Ford Boulevard to St. Rose Avenue)
Public Information Centre
in the City of Windsor

File Location: c:\pwworking\dillon\projects\2018\19210\dms74540\187260\02-pic\figs-2022.dwg
February, 16, 2022 10:17 AM



Dillon Project 18-7260

DATE: FEB, 2022

NEW CONSTRUCTION AND RESTORATION PLANS

Slide 4.0



RIVERSIDE DRIVE EAST

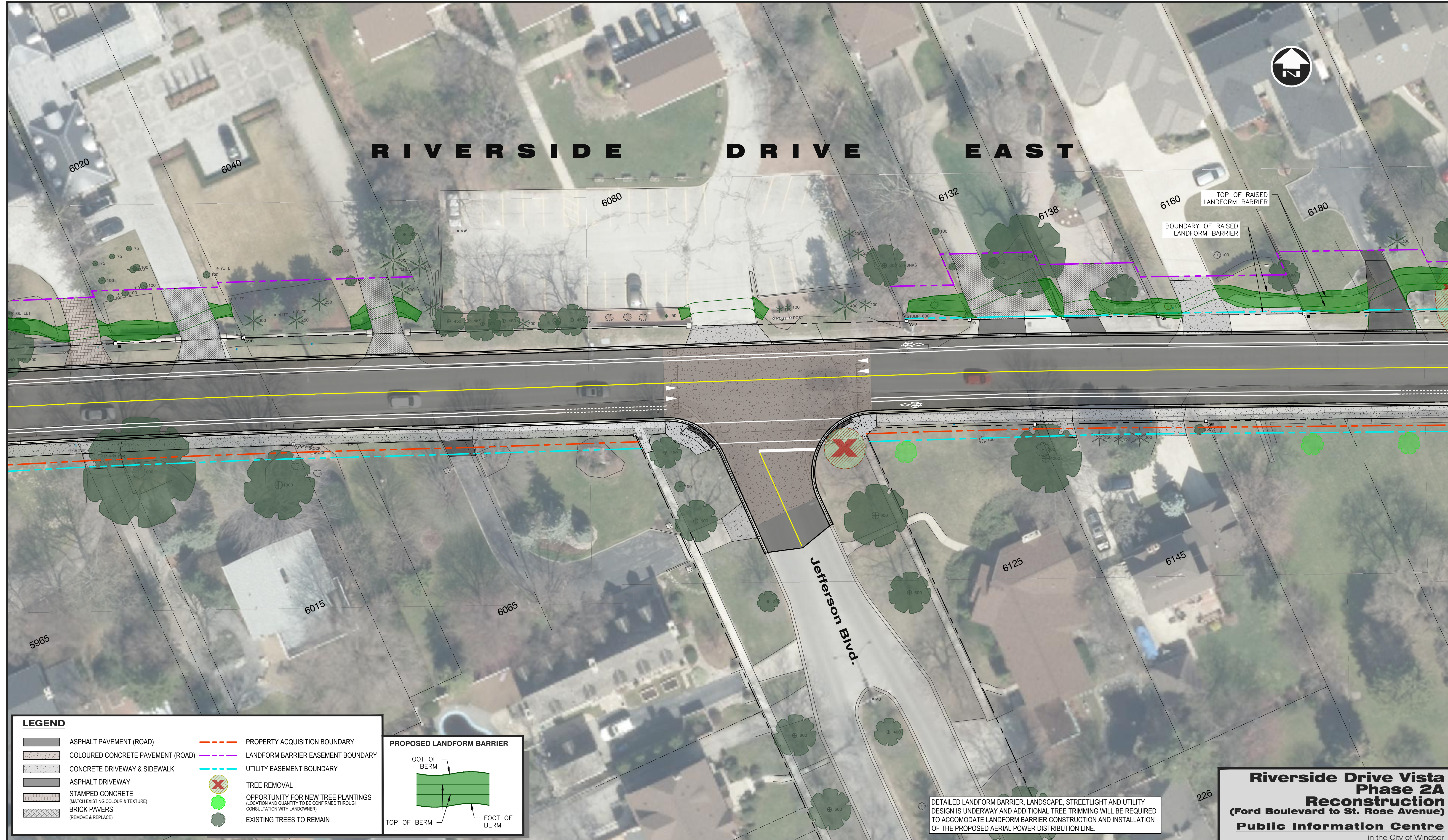

LEGEND	
	ASPHALT PAVEMENT (ROAD)
	COLOURED CONCRETE PAVEMENT (ROAD)
	CONCRETE DRIVEWAY & SIDEWALK
	ASPHALT DRIVEWAY
	STAMPED CONCRETE (MATCH EXISTING COLOUR & TEXTURE)
	BRICK PAVERS (REMOVE & REPLACE)
	PROPERTY ACQUISITION BOUNDARY
	LANDFORM BARRIER EASEMENT BOUNDARY
	UTILITY EASEMENT BOUNDARY
	TREE REMOVAL
	OPPORTUNITY FOR NEW TREE PLANTINGS (LOCATION AND QUANTITY TO BE CONFIRMED THROUGH CONSULTATION WITH LANDOWNER)
	EXISTING TREES TO REMAIN

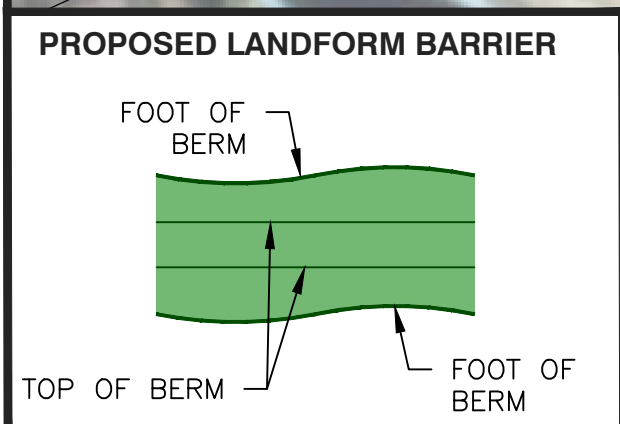

DETAILED LANDFORM BARRIER, LANDSCAPE, STREETLIGHT AND UTILITY DESIGN IS UNDERWAY AND ADDITIONAL TREE TRIMMING WILL BE REQUIRED TO ACCOMMODATE LANDFORM BARRIER CONSTRUCTION AND INSTALLATION OF THE PROPOSED AERIAL POWER DISTRIBUTION LINE.

**Riverside Drive Vista
Phase 2A
Reconstruction**
(Ford Boulevard to St. Rose Avenue)
Public Information Centre
in the City of Windsor



Dillon Project 18-7260

DATE: FEB, 2022

NEW CONSTRUCTION AND RESTORATION PLANS

Slide 5.0

File Location: c:\pwworking\directory\projects\2018\18210\187260\02-pic-figs-2022.dwg
February, 28, 2022 9:38 AM



RIVERSIDE DRIVE EAST



LEGEND

	ASPHALT PAVEMENT (ROAD)		PROPERTY ACQUISITION BOUNDARY
	COLOURED CONCRETE PAVEMENT (ROAD)		LANDFORM BARRIER EASEMENT BOUNDARY
	CONCRETE DRIVEWAY & SIDEWALK		UTILITY EASEMENT BOUNDARY
	ASPHALT DRIVEWAY		TREE REMOVAL
	STAMPED CONCRETE (MATCH EXISTING COLOUR & TEXTURE)		OPPORTUNITY FOR NEW TREE PLANTINGS (LOCATION AND QUANTITY TO BE CONFIRMED THROUGH CONSULTATION WITH LANDOWNER)
	BRICK PAVERS (REMOVE & REPLACE)		EXISTING TREES TO REMAIN

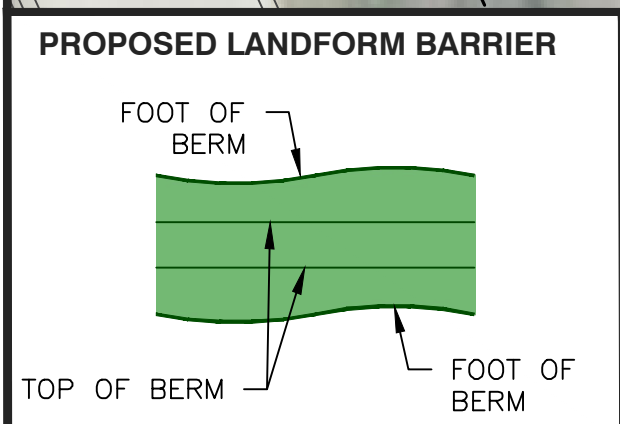

DETAILED LANDFORM BARRIER, LANDSCAPE, STREETLIGHT AND UTILITY DESIGN IS UNDERWAY AND ADDITIONAL TREE TRIMMING WILL BE REQUIRED TO ACCOMMODATE LANDFORM BARRIER CONSTRUCTION AND INSTALLATION OF THE PROPOSED AERIAL POWER DISTRIBUTION LINE.

**Riverside Drive Vista
Phase 2A
Reconstruction**
(Ford Boulevard to St. Rose Avenue)
Public Information Centre
in the City of Windsor

File Location: c:\pwworking\directory\projects\2018\187260\187260-02-pic\figs-2022.dwg February, 16, 2022 10:19 AM

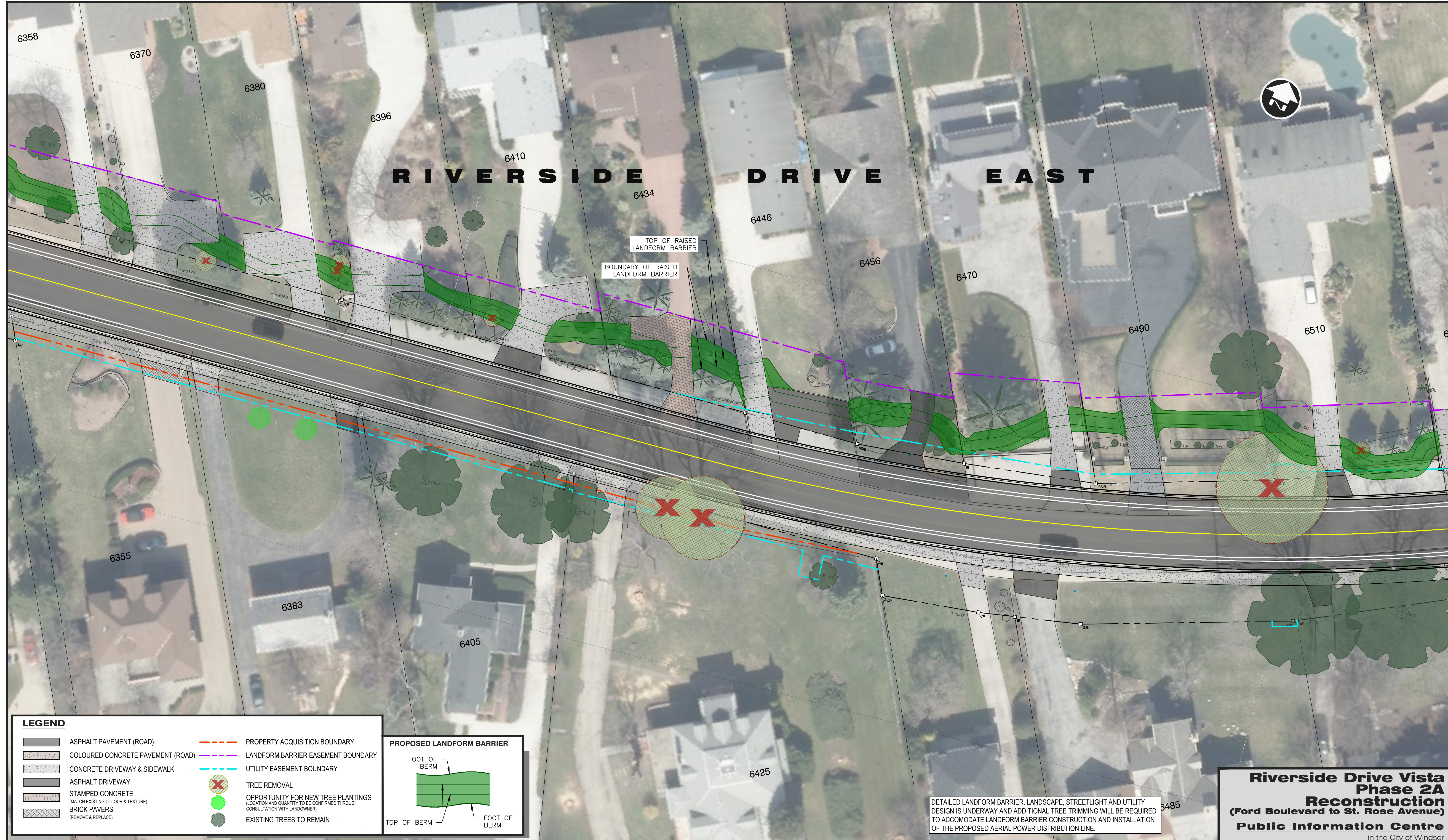

LEGEND

	ASPHALT PAVEMENT (ROAD)		PROPERTY ACQUISITION BOUNDARY
	COLOURED CONCRETE PAVEMENT (ROAD)		LANDFORM BARRIER EASEMENT BOUNDARY
	CONCRETE DRIVEWAY & SIDEWALK		UTILITY EASEMENT BOUNDARY
	ASPHALT DRIVEWAY		TREE REMOVAL
	STAMPED CONCRETE (MATCH EXISTING COLOUR & TEXTURE)		OPPORTUNITY FOR NEW TREE PLANTINGS (LOCATION AND QUANTITY TO BE CONFIRMED THROUGH CONSULTATION WITH LANDOWNER)
	BRICK PAVERS (REMOVE & REPLACE)		EXISTING TREES TO REMAIN

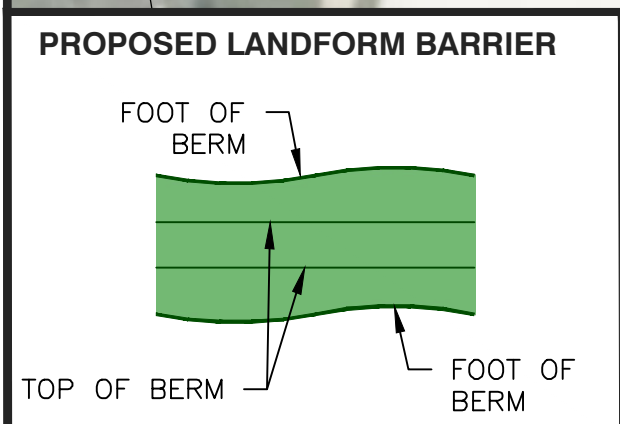

DETAILED LANDFORM BARRIER, LANDSCAPE, STREETLIGHT AND UTILITY DESIGN IS UNDERWAY AND ADDITIONAL TREE TRIMMING WILL BE REQUIRED TO ACCOMMODATE LANDFORM BARRIER CONSTRUCTION AND INSTALLATION OF THE PROPOSED AERIAL POWER DISTRIBUTION LINE.

**Riverside Drive Vista
Phase 2A
Reconstruction**
(Ford Boulevard to St. Rose Avenue)
Public Information Centre
in the City of Windsor

RIVERSIDE DRIVE EAST

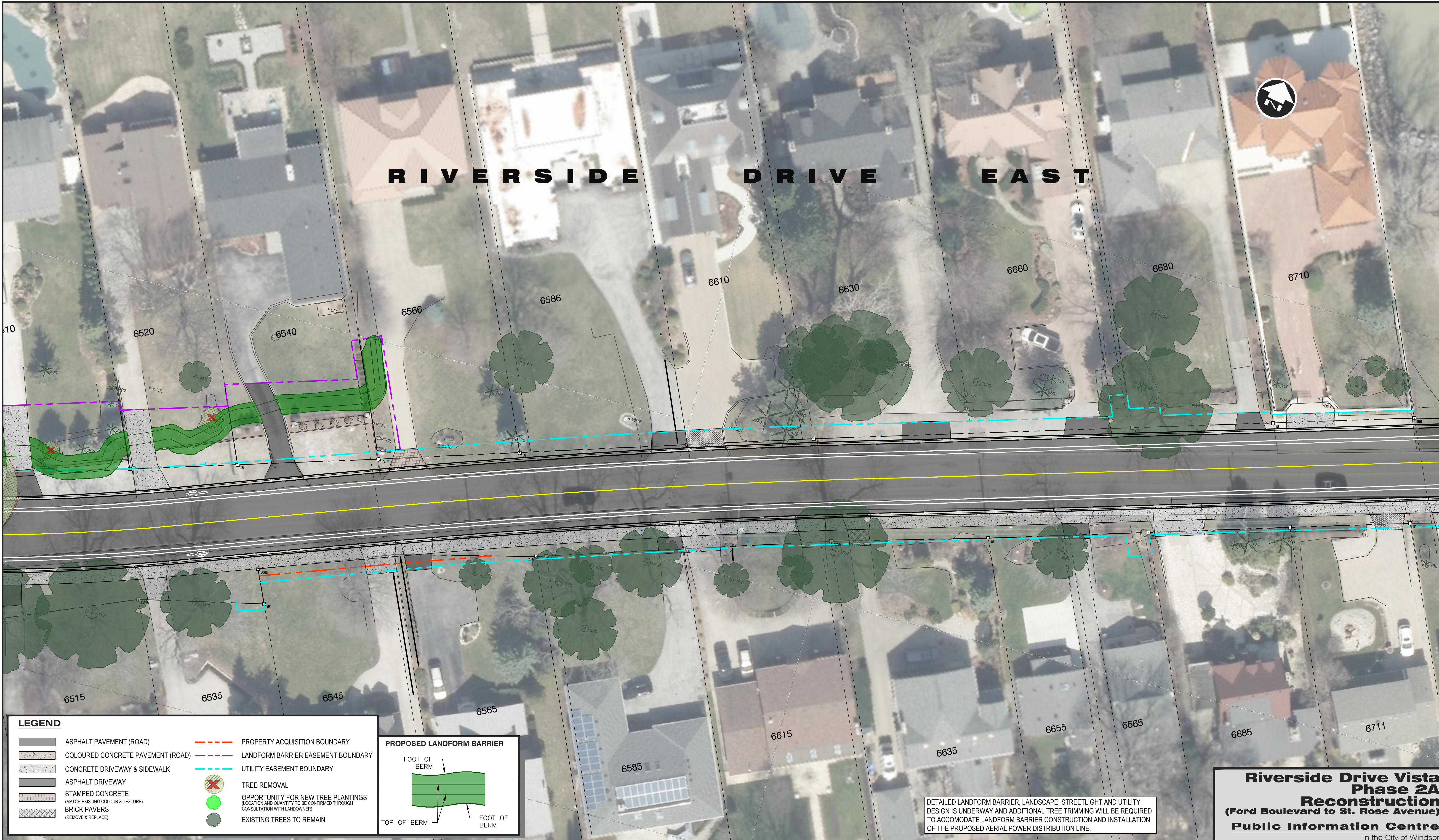

LEGEND	
	ASPHALT PAVEMENT (ROAD)
	COLOURED CONCRETE PAVEMENT (ROAD)
	CONCRETE DRIVEWAY & SIDEWALK
	ASPHALT DRIVEWAY
	STAMPED CONCRETE (MATCH EXISTING COLOUR & TEXTURE)
	BRICK PAVERS (REMOVE & REPLACE)
	PROPERTY ACQUISITION BOUNDARY
	LANDFORM BARRIER EASEMENT BOUNDARY
	UTILITY EASEMENT BOUNDARY
	TREE REMOVAL
	OPPORTUNITY FOR NEW TREE PLANTINGS (LOCATION AND QUANTITY TO BE CONFIRMED THROUGH CONSULTATION WITH LANDOWNER)
	EXISTING TREES TO REMAIN

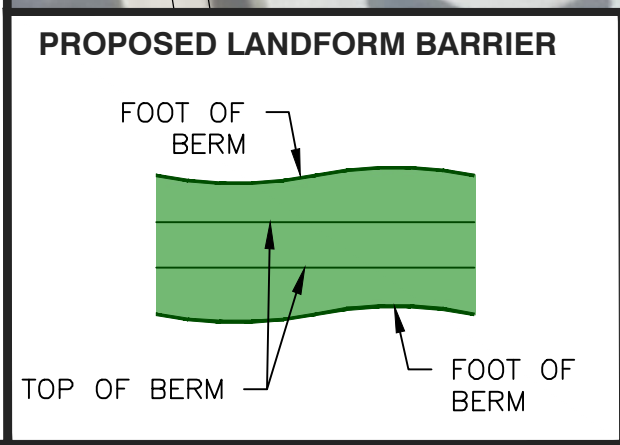

DETAILED LANDFORM BARRIER, LANDSCAPE, STREETLIGHT AND UTILITY DESIGN IS UNDERWAY AND ADDITIONAL TREE TRIMMING WILL BE REQUIRED TO ACCOMMODATE LANDFORM BARRIER CONSTRUCTION AND INSTALLATION OF THE PROPOSED AERIAL POWER DISTRIBUTION LINE.

**Riverside Drive Vista
Phase 2A
Reconstruction**
(Ford Boulevard to St. Rose Avenue)
Public Information Centre
in the City of Windsor

Detroit River

RIVERSIDE DRIVE EAST



Storm Sewer
Outlet at
St. Rose
Beach Park



LEGEND

	ASPHALT PAVEMENT (ROAD)		PROPERTY ACQUISITION BOUNDARY
	COLOURED CONCRETE PAVEMENT (ROAD)		LANDFORM BARRIER EASEMENT BOUNDARY
	CONCRETE DRIVEWAY & SIDEWALK		UTILITY EASEMENT BOUNDARY
	ASPHALT DRIVEWAY		TREE REMOVAL
	STAMPED CONCRETE (MATCH EXISTING COLOUR & TEXTURE)		OPPORTUNITY FOR NEW TREE PLANTINGS (LOCATION AND QUANTITY TO BE CONFIRMED THROUGH CONSULTATION WITH LANDOWNER)
	BRICK PAVERS (REMOVE & REPLACE)		EXISTING TREES TO REMAIN

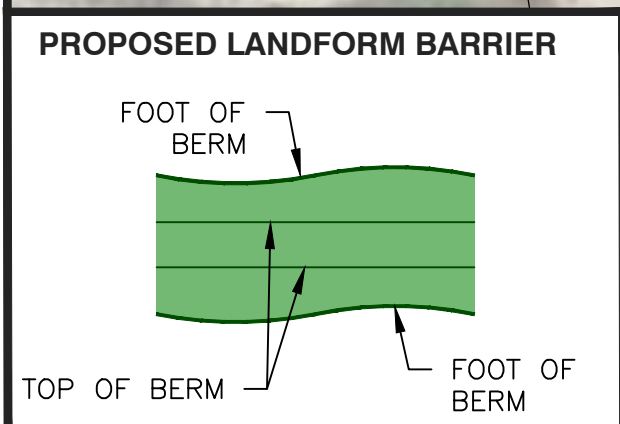

DETAILED LANDFORM BARRIER, LANDSCAPE, STREETLIGHT AND UTILITY DESIGN IS UNDERWAY AND ADDITIONAL TREE TRIMMING WILL BE REQUIRED TO ACCOMMODATE LANDFORM BARRIER CONSTRUCTION AND INSTALLATION OF THE PROPOSED AERIAL POWER DISTRIBUTION LINE.

**Riverside Drive Vista
Phase 2A
Reconstruction**
(Ford Boulevard to St. Rose Avenue)
Public Information Centre
in the City of Windsor

File Location: c:\pwworking\directorio\projects\2018\180210\dms745401\87260\02-pic\figs-2022.dwg
February, 16, 2022 10:25 AM

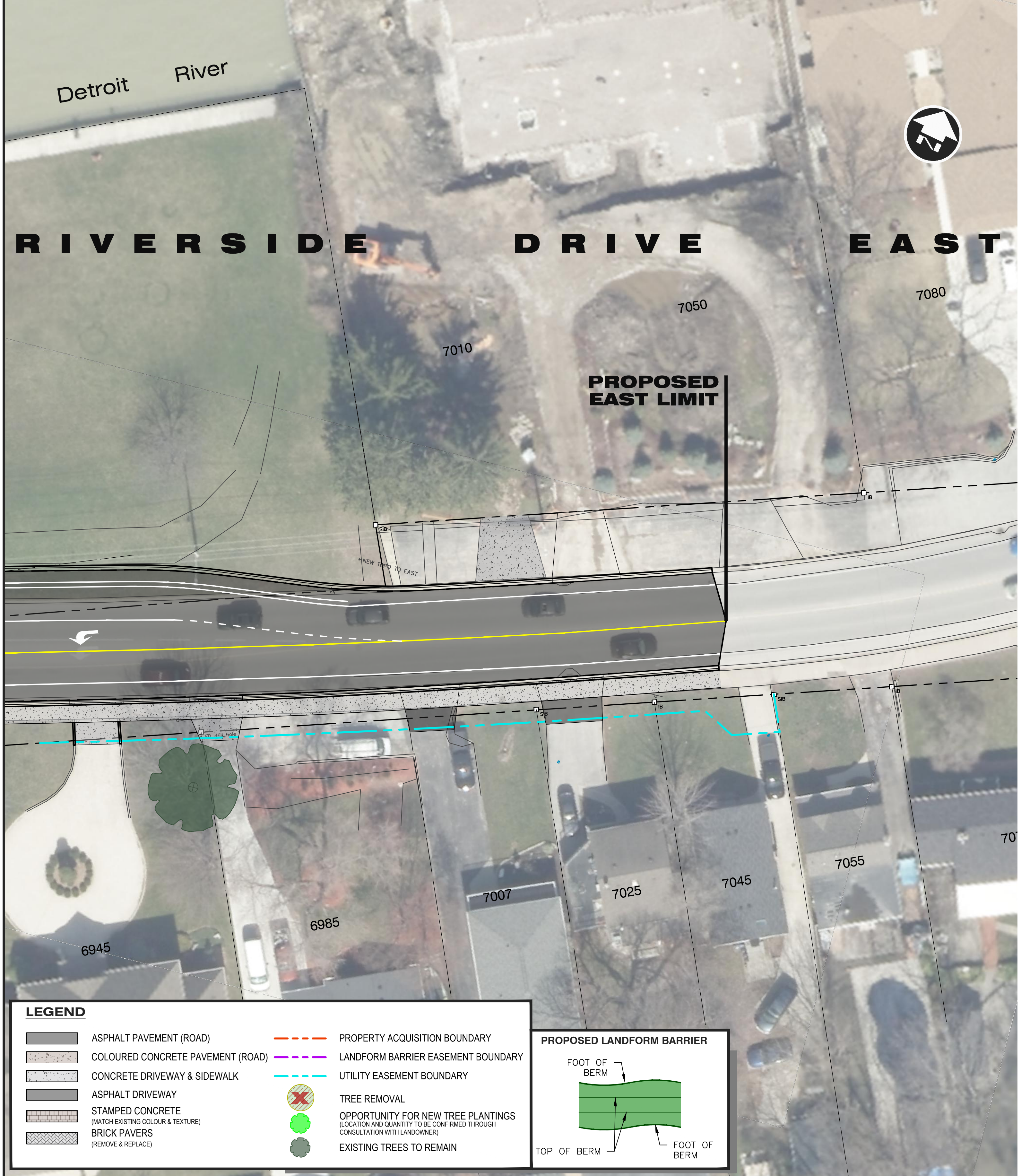

LEGEND

	ASPHALT PAVEMENT (ROAD)		PROPERTY ACQUISITION BOUNDARY
	COLOURED CONCRETE PAVEMENT (ROAD)		LANDFORM BARRIER EASEMENT BOUNDARY
	CONCRETE DRIVEWAY & SIDEWALK		UTILITY EASEMENT BOUNDARY
	ASPHALT DRIVEWAY		TREE REMOVAL
	STAMPED CONCRETE (MATCH EXISTING COLOUR & TEXTURE)		OPPORTUNITY FOR NEW TREE PLANTINGS (LOCATION AND QUANTITY TO BE CONFIRMED THROUGH CONSULTATION WITH LANDOWNER)
	BRICK PAVERS (REMOVE & REPLACE)		EXISTING TREES TO REMAIN

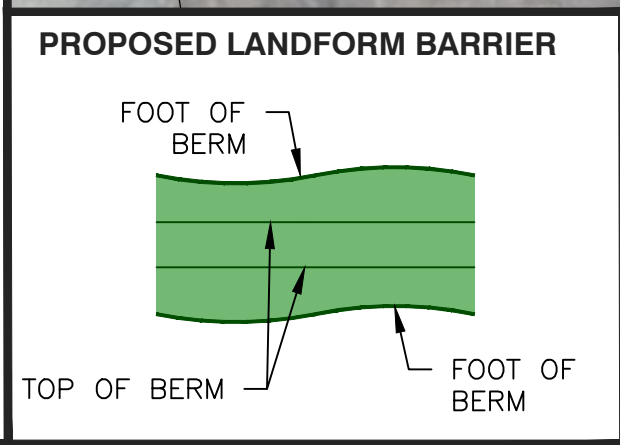

DETAILED LANDFORM BARRIER, LANDSCAPE, STREETLIGHT AND UTILITY DESIGN IS UNDERWAY AND ADDITIONAL TREE TRIMMING WILL BE REQUIRED TO ACCOMMODATE LANDFORM BARRIER CONSTRUCTION AND INSTALLATION OF THE PROPOSED AERIAL POWER DISTRIBUTION LINE.

**Riverside Drive Vista
Phase 2A
Reconstruction**
(Ford Boulevard to St. Rose Avenue)
Public Information Centre
in the City of Windsor



Dillon Project 18-7260 DATE: FEB, 2022

**NEW CONSTRUCTION AND
RESTORATION PLANS**

File Location: c:\pwworking\directorio\projects_2018\180216\dms745401\187260\02-pic-figs-2022.dwg February, 16, 2022 10:26 AM