

1) What do you value most in Parks & Recreation?

Questions

Place to unwind, (clean
peaceful, calm,) - 3

Shelter

Safety

Washrooms

Walking trails (2) esp Seniors

Community Based

Trees

Policy perspective – Fair and
Equitable distribution

Heritage connection

Cycling Path

Shade

Community Garden

Meet people

Dog

Personal meditation

Picnic with kids & Family

Exercise equip

Intergenerational Approach

Art

THE CITY OF
WINDSOR

Questions

2) What city park or facility best suits particular needs of your community? And Why?

Questions

3) What can the City Parks Department do to make your population feel more welcome in Parks and Recreational Facilities?

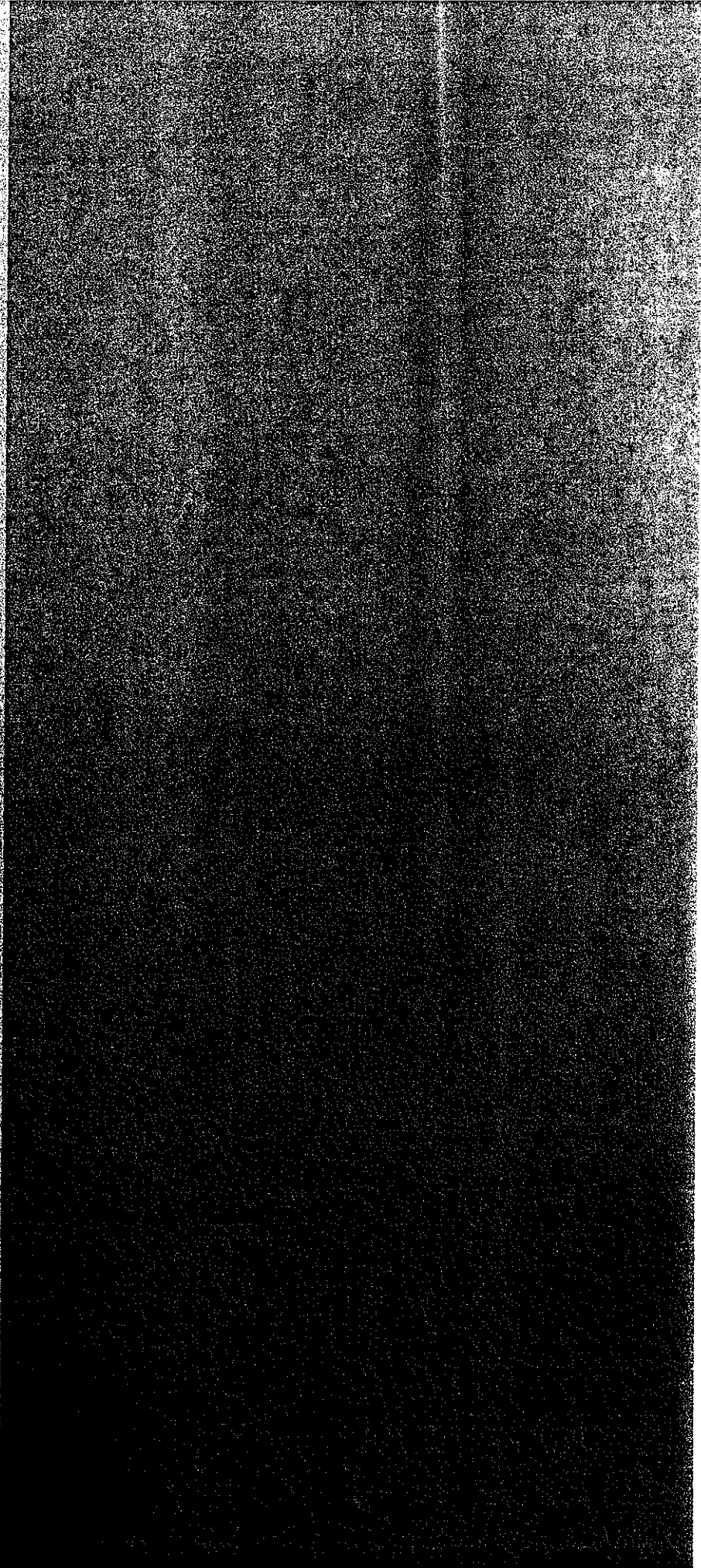

Parks and Recreation
2450 McDougall Street
Windsor, Ontario
Canada
N8X 3N6

Telephone: For general information, call 311
For detailed inquiries call Mike Clement at
(519) 253-2300 ext. 2736
Fax: (519) 255-7990

Email: parkrec@city.windsor.on.ca
mclement@city.windsor.on.ca
www.facebook.com/CityofWindsor

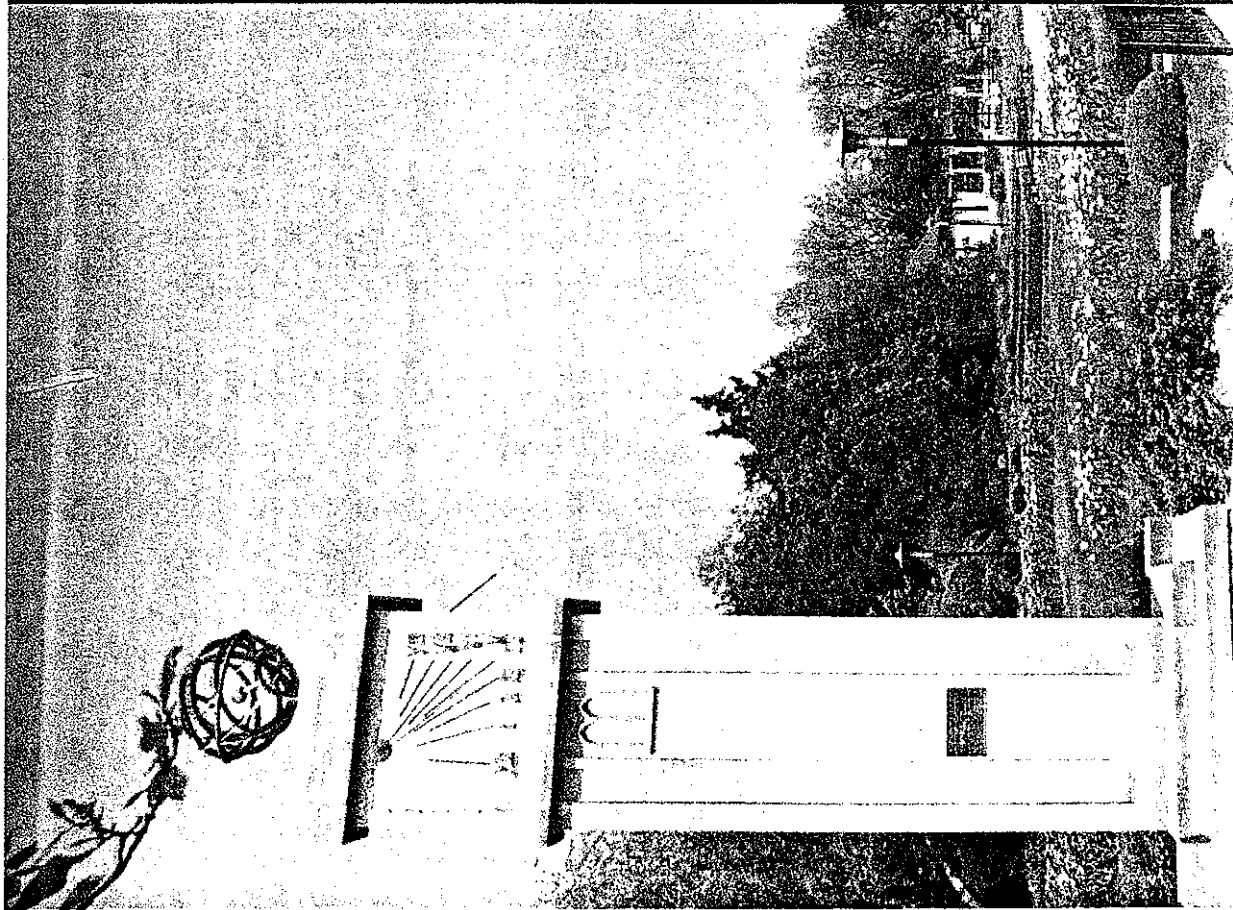



Parks and Recreation – MASTER PLAN PUBLIC FEEDBACK SURVEY – June 2015

1. What is the closet park to where you live? (If you do not know the name please describe where it is (i.e. street name, or corner of 'A' street and 'B' drive)) _____

2. Please CIRCLE how satisfied are you with the amenities at that park?

- | | | | | |
|---|---|----------------------------------|--|--|
| <input type="checkbox"/> Very Satisfied | <input type="checkbox"/> Somewhat Satisfied | <input type="checkbox"/> Neither | <input type="checkbox"/> Somewhat Dissatisfied | <input type="checkbox"/> Very Dissatisfied |
|---|---|----------------------------------|--|--|

3. Are there any barriers that exist that prevent you (or family member) from using that park more regularly? (Please Circle one) YES or NO

a) If YES, please CHECK all that apply.

- | | | |
|--|--|--|
| <input type="checkbox"/> Distance (too far to walk) | <input type="checkbox"/> Lack of Amenities | <input type="checkbox"/> The Park does not offer What I need |
| <input type="checkbox"/> Lack of Trails or Sidewalks | <input type="checkbox"/> No Shade | <input type="checkbox"/> Other _____ |

4. Do you think our Parks and Recreation Facilities offer something for everyone? (Please Circle one) YES or NO

5. What would make Parks or Recreation Facilities more user-friendly for:

- a) Children (under 12) _____
- b) Youth & Teens _____
- c) Seniors (Over 60) _____
- d) Persons with Disabilities _____

6. Do you feel the City of Windsor Parks and Recreation Facilities provide good access, and are accessible and well connected? (Please CHECK all statements you feel apply)

- | | |
|---|---|
| <input type="checkbox"/> Yes I feel our parks and facilities are accessible and provide good walkways and connections to all park amenities | <input type="checkbox"/> I am in good walking or biking distance to a local park or green space or recreational facility |
| <input type="checkbox"/> I feel our parks and facilities need better access connections and walkways to all park amenities | <input type="checkbox"/> No I am not in good walking or biking distance to a local park or green space or recreational facility |
| <input type="checkbox"/> No our parks and facilities are NOT accessible or very well connected | <input type="checkbox"/> I don't know where the closest parks or recreational facilities are, they are not well known to me. |

Please NOTE: Recreation Facilities throughout this Survey refers to community centres, arenas, sports fields, pools, etc.

7. Please CIRCLE how important it is to you whether your neighbourhood has a multi-use trail for cycling and walking?

Very Important

Somewhat Important

Not Important (Don't Care)

8. Do you feel safe visiting City Parks? (Please CIRCLE One) YES or NO

a. If NO, check the item below that would make you feel safer

- | | | |
|---|---|---|
| <input type="checkbox"/> Better Lighting | <input type="checkbox"/> More Police Patrolling | <input type="checkbox"/> Open and Accessible Walkways |
| <input type="checkbox"/> Surveillance Cameras | <input type="checkbox"/> Better Visibility sight lines through park | <input type="checkbox"/> Other |
| <input type="checkbox"/> Emergency Call Buttons | | |

9. Do you feel that our Parks and green spaces promote a healthy life style?

(Please Circle one)

YES or NO

a) If YES, what Parks or Recreational amenities would you like to see more of that promote a healthy lifestyle?

- | | | |
|--|--|--|
| <input type="checkbox"/> Walking Trails and pathways | <input type="checkbox"/> Indoor walking tracks | <input type="checkbox"/> Trees for Shade and better air quality |
| <input type="checkbox"/> Bike routes and better park connections | <input type="checkbox"/> Indoor soccer/sports park | <input type="checkbox"/> Drinking fountains to fill up re-usable water bottles |
| <input type="checkbox"/> Outdoor Fitness Equipment | <input type="checkbox"/> Dog parks | <input type="checkbox"/> Shelters and gathering spaces for picnics and outdoor concerts within parks |
| <input type="checkbox"/> Soccer | <input type="checkbox"/> Playgrounds | <input type="checkbox"/> Other _____ |
| <input type="checkbox"/> Baseball | <input type="checkbox"/> Cricket | |
| <input type="checkbox"/> Basketball | <input type="checkbox"/> Pickle ball courts | |
| <input type="checkbox"/> Volleyball | <input type="checkbox"/> Tennis Courts | |
| | <input type="checkbox"/> Horseshoes | |
| | <input type="checkbox"/> Community Gardens | |

11. What is the name of your FAVOURITE City of Windsor Park or Recreation Facility (i.e. community centre, arena, sports field, pool, etc.) ?

(If you do not know the name please describe where it is (i.e. street name, or corner of 'A' street and 'B' drive)

a) Please CIRCLE how often you visit, use or participate in programming at that Parks or Recreation Facility?

Daily

Weekly

Monthly

Yearly

Never (I just like it)

Please NOTE: Recreation Facilities throughout this Survey refers to community centres, arenas, sports fields, pools, etc.

10. Do you or a family member participate in Organized Sports or Activities?

(Please Circle one)

YES or NO

a) If YES please list what Sport or Recreational Activity is it?

12. Thinking only of outdoor public parks, how important to you is variety and uniqueness of our Parks? (Please CHECK all that apply)

I would like to visit the same kind of park all the time

I would like parks to have a variety of things to do

I would like more variety in our parks so they offer different experiences depending on where they are located in the city

13. What are the most important features or things in a Park to you?

Trees

Baseball Diamond

Benches

Pathways/Trails

Playground

Picnic Areas

Large Green Open Space

Swings

Tennis Courts

Drinking Fountain

Shelter

Bike Rack

Public Washrooms

Beautiful Gardens & Flowers

Signage

Soccer

Community Garden

Dog Park

Basketball

Lighting

Other

Volleyball

14. What amenity would you like to see in Our Parks or Facilities that isn't here now?

a) Please CIRCLE how often would you visit, use or participate in programming if that amenity was available at a City Park or Recreational Facility?

Daily

Weekly

Monthly

Yearly

Never (I just like it)

15. If you have two parks within a reasonable distance to your house one is large and one is small. Do you support the larger park being developed and maintained to a higher standard than the smaller park? Both would have the grass cut and would be clean and neat but there would be more options of things to do at the larger park?

Yes I support sustainable consolidation of park amenities, services and facilities

No I feel all parks should be equal regardless of size and location

Please NOTE: Recreation Facilities throughout this Survey refers to community centres, arenas, sports fields, pools, etc.

16. Would you support having “NO MOW / NATURALIZED” areas within parks?
(Please Circle One)

- Would Support
- Only in Certain Areas
- Need More Information
- Would Not Support
- Neither (don't care)

17. How do you get information about parks and recreation programming that you would participate in? (Please CHECK all that apply)

- City website
- E-mail Blast
- Television
- Radio
- Parks & Recreation Activity Guide
- Visit the park
- Word of Mouth
- Other _____

18. How would you like to be notified about what is happening in parks and recreation? (Please CIRCLE One)

- City website
- Social Media (Facebook, Twitter)
- E-mail Blast
- Television
- Radio
- Parks & Recreation Activity Guide
- Visit the park
- Word of Mouth
- Other _____

19. Would you be willing to participate in an Adopt-a-park or other form of park involvement for volunteers or partnerships if available?

- Yes
- Maybe
- No

20. What is the single most important thing you would like to see happen in City of Windsor Parks or Recreation Facilities within the next 10 years? (i.e. an event, a type of park, a type use, how the parks are managed, etc.)

PLEASE PROVIDE ANY ADDITIONAL COMMENTS ON THE PARKS MASTER PLAN OR ON ANY SPECIFIC IDEA THAT YOU MAY LIKE THE CITY TO CONSIDER:

For More Information on the Parks Master Plan, Please Contact:

Parks and Recreation Main Office: 2450 McDougall
Windsor, ON N8X 3N6
Phone: 519-253-2300

Email: parkrec@citywindsor.on.ca
www.facebook.com/CityofWindsor

Please NOTE: Recreation Facilities throughout this Survey refers to community centres, arenas, sports fields, pools, etc.

Windsor Accessibility Advisory Committee Meeting

Wednesday, July 8, 2015

South Windsor Recreation Complex /
Community Centre Consolidation
& WFCU Centre
Proposal for Funding

Part 1 – South Windsor Recreation Complex

- The South Windsor Recreation Complex is expanding to incorporate the Oakwood Community Centre
- Schematic Design has been completed Archon Architects
- Administration met with representatives of WAAC for their input on May 29th

Schematic Design Overview

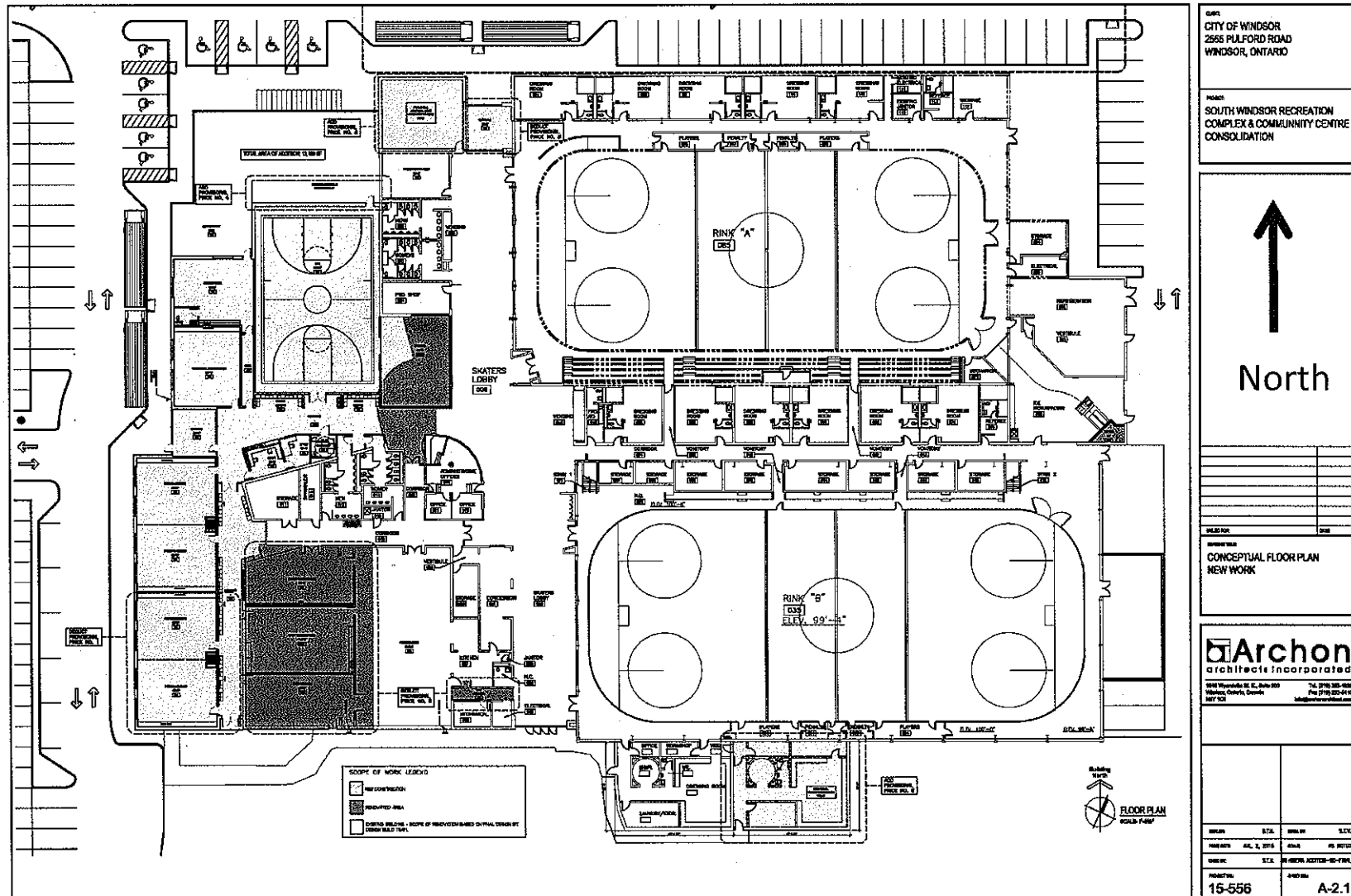

South Windsor Recreation Complex / Community Centre Consolidation

Schematic Design Continued

FOUR Type 'A'
Parking Spots

FIVE Type 'B'
Parking Spots

Existing /
alternate
entrance to
facility

New front (west)
entrance to
building addition

New hallway
to existing
arena facility

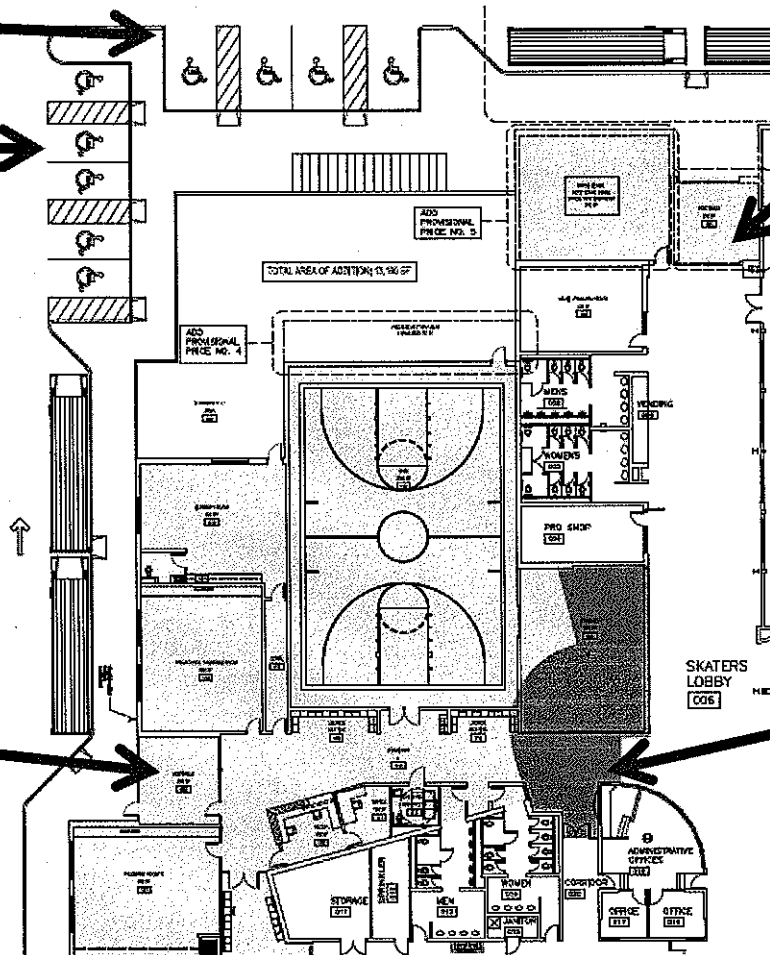

South Windsor Recreation Complex / Community Centre Consolidation

Summary of Discussion with WAAC Members (May 29th, 2015)

- Request for modifications to the existing (north) / alternate entrance to include either push buttons or sliding doors.
- Request for the addition of a universal washroom with motorized adult change table.

Existing (north) / Alternate Entrance

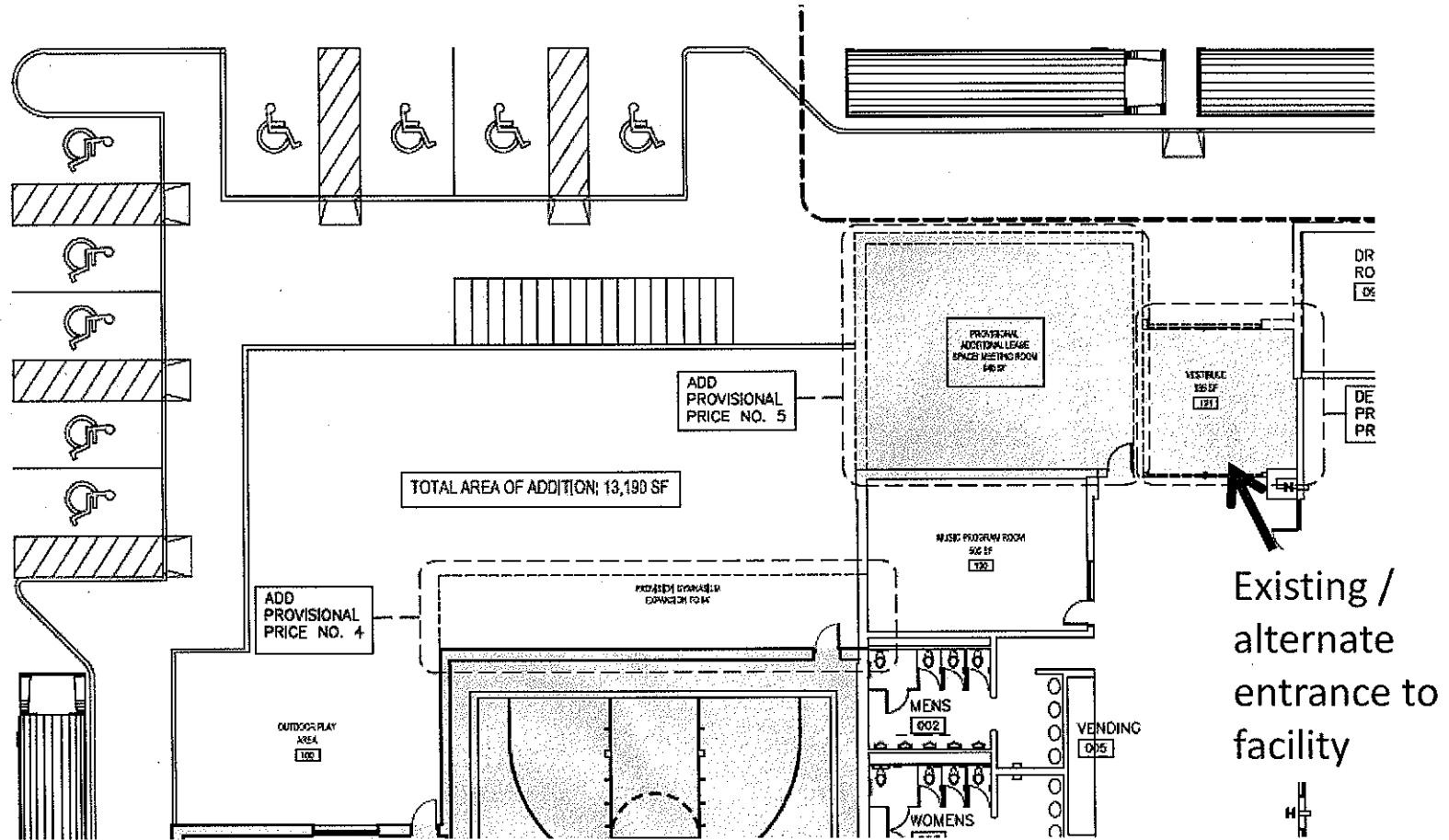

South Windsor Recreation Complex / Community Centre Consolidation

Universal Washroom

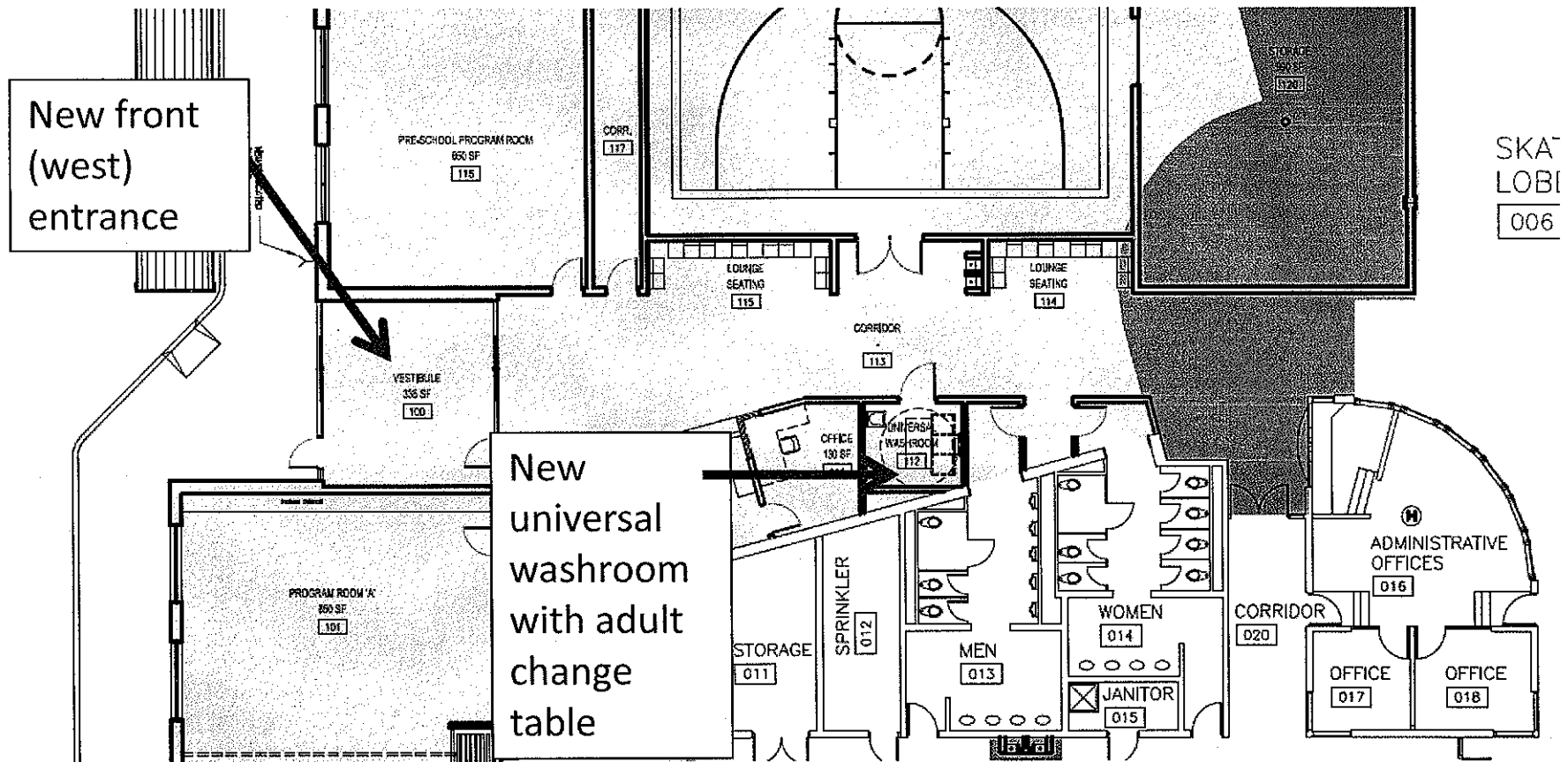

South Windsor Recreation Complex / Community Centre Consolidation

Part 1 – Funding Request

Item	Anticipated Value (\$)
Retrofit existing north entrance with sliding doors.	Upset amount of \$10,000
Addition of a universal washroom, including actuator and motorized adult change table.	Upset amount of \$40,000
Total Funding Request =	Upset amount of \$50,000

South Windsor Recreation Complex / Community Centre Consolidation

Part 2 – WFCU Centre

- A request has been made by a frequent user of the WFCU Centre for motorized change tables to be installed at the Facility.
- Two locations have been identified:
 - In the family washroom near the main bowl at the arena
 - In the family washroom in the community centre next to the sports gym.

Part 2 – Funding Request

Item	Anticipated Value (\$)
Supply and installation of TWO (2) motorized adult change tables at the WFCU Centre	Upset amount of \$10,000
Total Funding Request =	Upset amount of \$10,000

WFCU Centre

Windsor Accessibility Advisory Committee
Proposal for Funding from Capital Project 7035138
(Accessibility)

Access Funding Proposals are only available to projects internal to the Corporation. Funding will be on a one-time only basis except in rare circumstances.

Funding proposals may be submitted at any time. Proposals received later than the first Tuesday of the month will be reviewed by the Windsor Accessibility Advisory Committee at its regular meeting in the following month.

Instructions for completing this application:

- A) Complete Sections 1 and 2
- B) Return to Karen Kadour, WAAC Secretary at kkadour@city.windsor.on.ca or c/o Council and Customer Services, 350 City Hall Square.
- C) WAAC will consider all proposals and may request attendance at a WAAC meeting for further discussions.

Section 1 Project Details

Date Submitted:

Department: Engineering

- 1) **Description of Barrier Removal Project and how it promotes universal access to all persons with disabilities (include appropriate references to attitudinal, informational, physical, technological, and architectural or policy barriers):**

The Peace Lutheran Church is located on the northwest corner of Tecumseh Rd East and Rossini Boulevard. The Church fronts onto Rossini Boulevard and the main entrance has a concrete at grade entrance off of Rossini Boulevard. The entrance is also connected to the church parking lot located on the north side of the building by a concrete walkway. The church is located directly on a bus route with a drop off / pick up located on Tecumseh Rd East immediately adjacent to the building. Access to the church entrance by patrons using public transportation is by walking directly on Rossini Boulevard to the church

Windsor Accessibility Advisory Committee
Proposal for Funding from Capital Project 7035138
(Accessibility)

entrance. Rossini Boulevard is a road separated by a median boulevard resulting in room for a travelling car and a parked car in each direction. When cars are parked on the street there is little room to walk safely down the road to the entrance to the church. This condition is worse in winter when there is built up ice and snow on the road. The placement of a sidewalk along the west side of Rossini from Tecumseh Rd East northerly to the church entrance would provide a route of safe passage for all pedestrians attending the facility.

2) Provide a list of users and groups that will benefit from this barrier removal activity:

A list of the user groups includes, but is not limited to the following:

- Peace Lutheran Church congregation
- Church Council
- Church Finance Committee
- Bible Study Group
- Sunday School
- Other standing and specialty committees
- Big Book Alcoholics Anonymous
- Building Blocks 4 Better Babies
- Windsor Essex Canoe Club
- East Windsor Narcotics Anonymous
- Golden Mile Anonymous
- Rose City Archery
- Tops (weight loss group)
- Windsor Lady Expos Softball
- Herman High School
- Spanish Congregation

Windsor Accessibility Advisory Committee
Proposal for Funding from Capital Project 7035138
(Accessibility)

3) Identify all partners in this project:

No anticipated funding partners at this time

4) Identify in kind and volunteer contributions:

No voluntary contributions at this time

5) If this is for a modification to the built environment, has your site been audited for accessibility using the Windsor Barrier Free Design Standards?

Yes No Comments:

This is not a modification to the built environment; it is a new sidewalk to provide a more user friendly access to the building.

6) Does the project meet or exceed Ontario Building Code or Windsor Barrier Free Design Standards requirements? (Explain)

The sidewalk will be built to the applicable design standards.

7) Does the vendor/supplier/designer/contractor of this project support the principles of full accessibility for people with disabilities?

Yes No Comments:

8) Appropriate supporting Documents to be provided at the meeting: Letters of Support Plans/drawings Cost Analysis Other (Explain) (Where a project is very large approval may be obtained in stages eg: approval in principle, approval after plans or drawings are available, final approval)

No letters of support were obtained for this submission. Verbal support has been received by the church and if letters of support from the parish or the neighborhood is required, the church has indicated that they can obtain and provide them.

9) What is the expected project completion date?

Pending approval of the necessary funding, the work can be completed in the 2015 construction season.

Windsor Accessibility Advisory Committee
Proposal for Funding from Capital Project 7035138
(Accessibility)

Section 2 Project Costs:

Amount Requested from Accessibility Advisory Committee

Department contribution \$ 0

Amount Requested from Accessibility Advisory Committee

The amount being requested from the Accessibility Advisory Committee is
\$8,000.00

July 3 / 2015
Date Signed

Executive Director

Figure 1: Proposed Sidewalk on Rossini

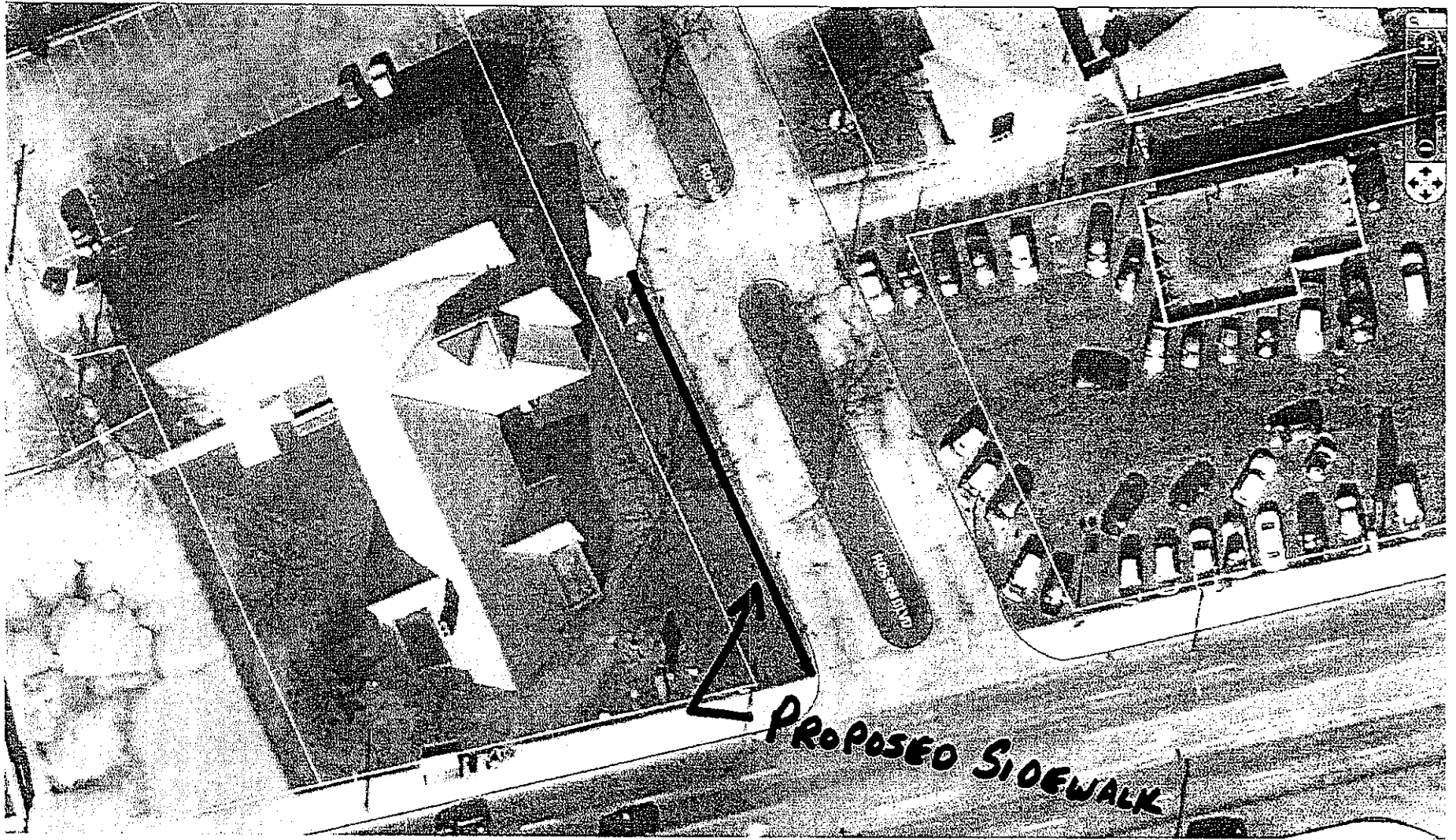

Peace Lutheran Church Proposed Sidewalk Cost Estimate

Excavation and preparation:	60 m ² @ \$20 / m ² =	\$1,200.00
New Sidewalk w/ granular base:	60 m ² @ \$80 / m ² =	\$4,800.00
Site Restoration (topsoil & seed):	Lump Sum =	\$ 500.00
Relocate Existing Light:	Lump Sum =	\$1,000.00
Contingency:	Lump Sum =	<u>\$ 500.00</u>
Total Cost Estimate:		\$8,000.00